

BLDG. B
BASEMENT 2 FLOOR PLAN
 JUNE 16, 2016
 PER MEMO REF. # DE-16-06-010

This supersedes
 the layout dated
 July 10, 2015.

DMCI HOMES
Feels real good to be home

NOTED BY:
 RAMIR [Signature] 6/17
 RMS [Signature] 7/20/16
 AMC [Signature] 6/17



Disclaimer: Floor plans depicted in this material are for demonstration purposes only and should not be relied upon as final project plans. For announcement purposes only.

AVAILABILITY PLAN

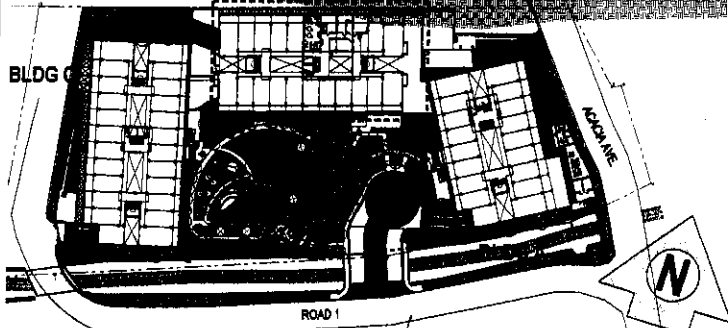
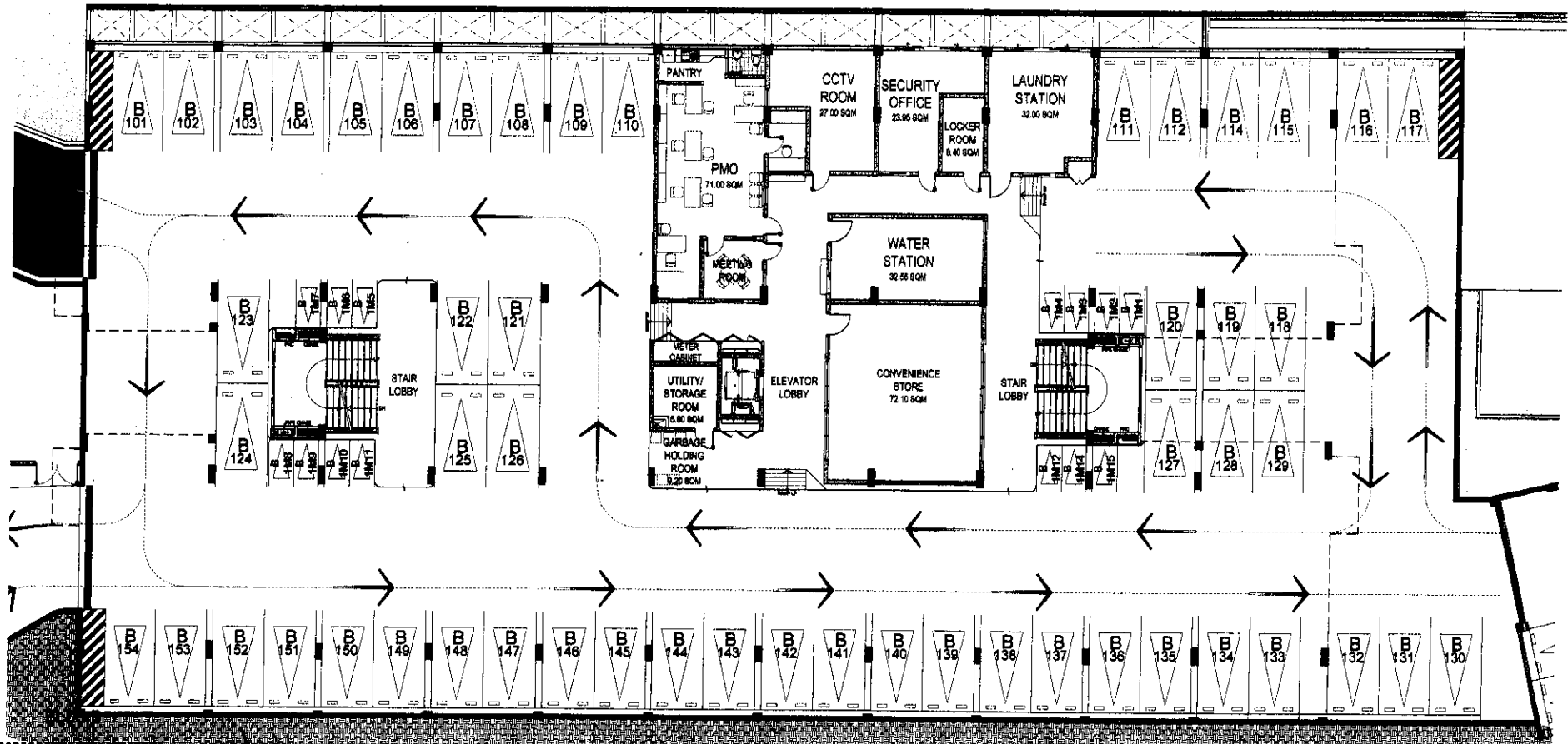

BLDG. B
BASEMENT 1 FLOOR PLAN
 JUNE 16, 2016
 PER MEMO REF. # DE-16-06-010

This supersedes
 the layout dated
 July 10, 2015.



NOTED BY:	RAMIR	6/17
	RMS	17 JUN
	AMC	6/17



Disclaimer: Floor plans depicted in this material are for demonstration purposes only and should not be relied upon as final project plans. For announcement purposes only.

AVAILABILITY PLAN

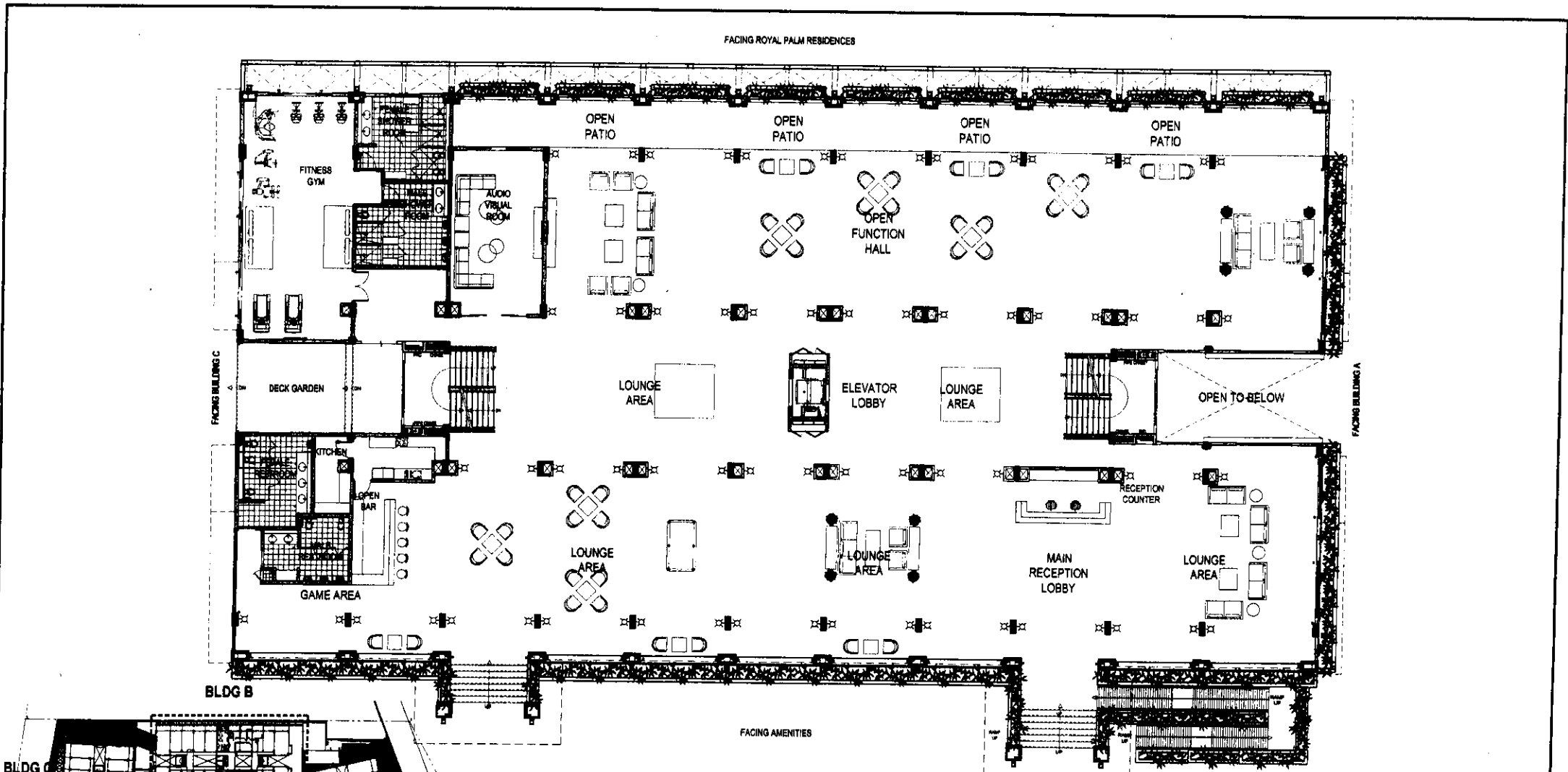

BLDG. B
GROUND FLOOR PLAN
 JUNE 16, 2016
 PER MEMO REF. # DE-16-06-010

This supersedes
 the layout dated
 July 10, 2015.



NOTED BY:	RAMIR	6/17
	RMS	17 JUN
	AMC	6/17



Disclaimer: Floor plans depicted in this material are for demonstration purposes only and should not be relied upon as final project plans. For announcement purposes only.

FACING ROYAL PALM RESIDENCES

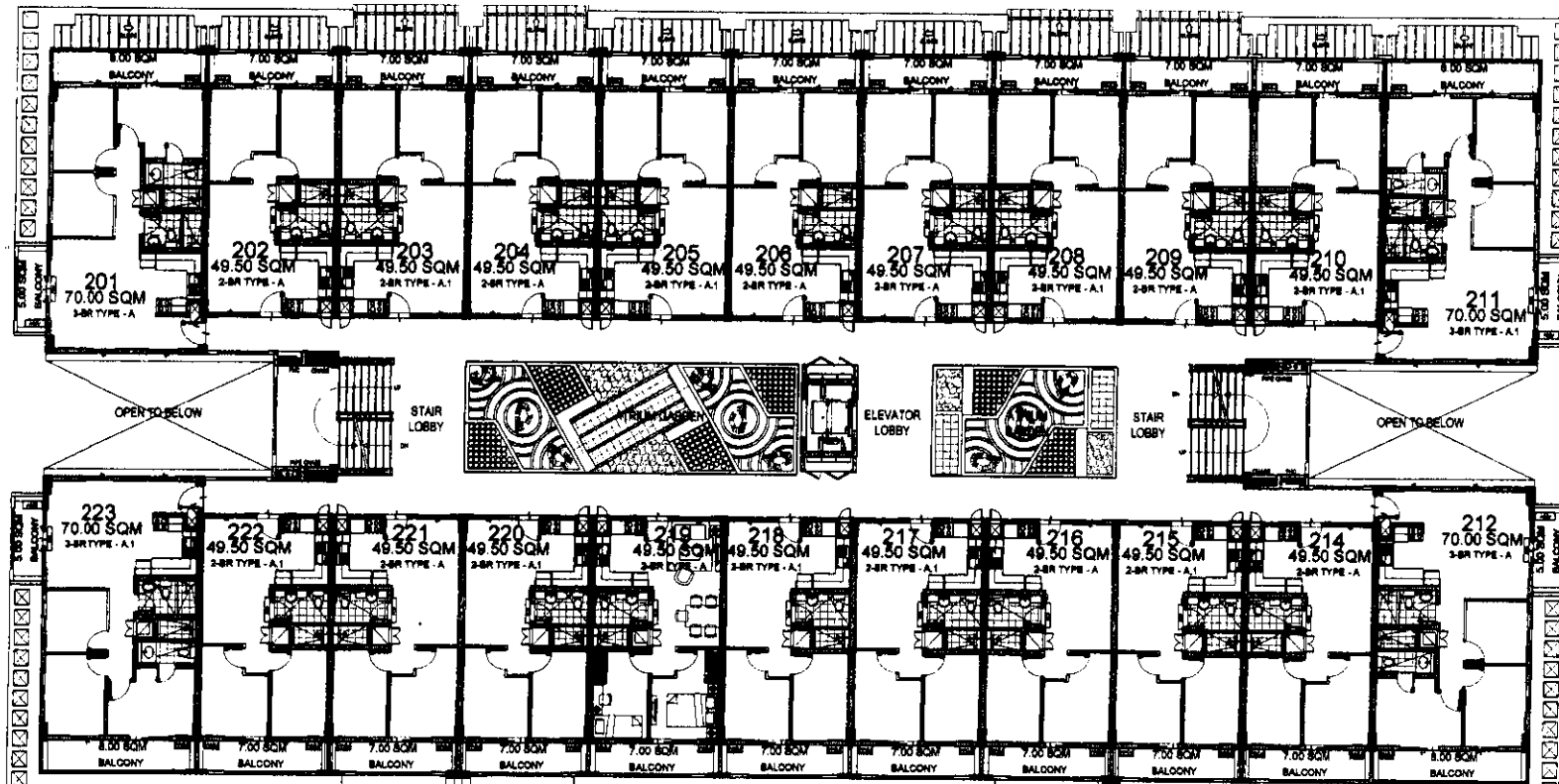

BLDG B

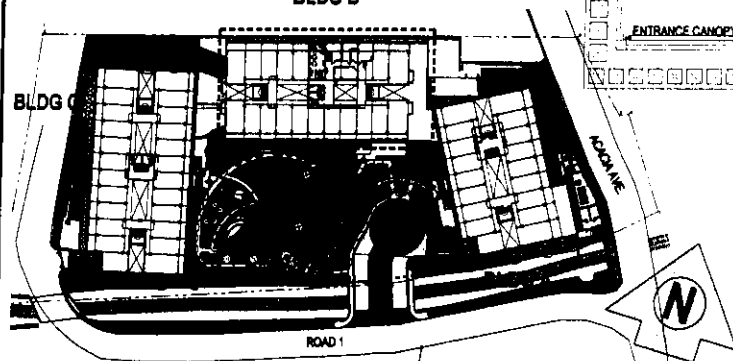

LIST FOR POSSIBLE TANDEM UNITS:

- 203 & 204
- 205 & 206
- 208 & 209
- 215 & 216
- 218 & 219
- 220 & 221

NOTE:
Standard company policy regarding request for tandem shall apply.

BLDG. B
SECOND FLOOR PLAN
JUNE 16, 2016
PER MEMO REF. # DE-16-06-010

This supersedes the layout dated July 10, 2015.



NOTED BY:	RAMIR	[Signature]	[Date]
	RMS	[Signature]	17 JUN
	AMC	[Signature]	[Date]



AVAILABILITY PLAN

Disclaimer: Floor plans depicted in this material are for demonstration purposes only and should not be relied upon as final project plans. For announcement purposes only.

FACING ROYAL PALM RESIDENCES

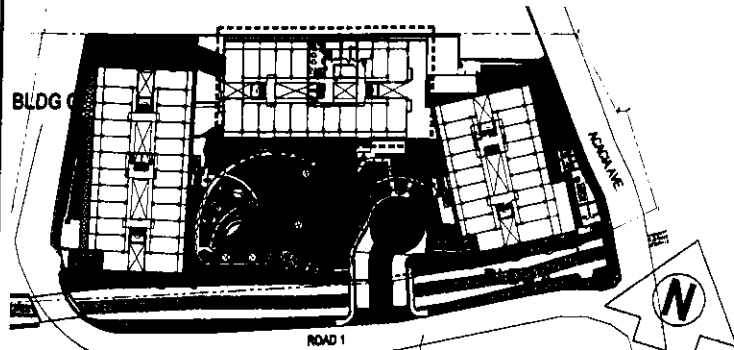
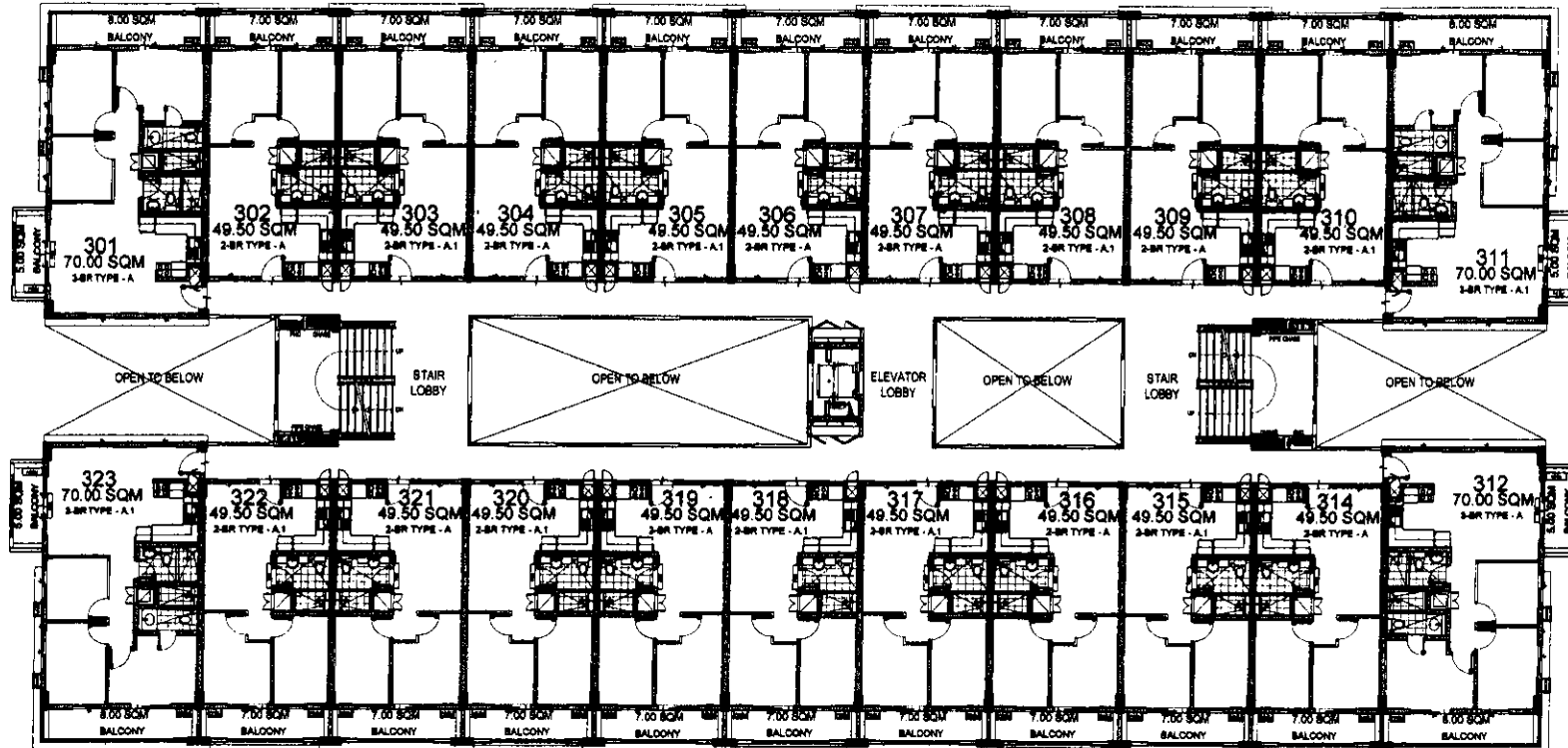

FACING AMENITIES

BLDG. B
THIRD FLOOR PLAN
 JUNE 16, 2016
 PER MEMO REF. # DE-16-06-010

This supersedes
 the layout dated
 July 10, 2015.

**LIST FOR POSSIBLE
 TANDEM UNITS:**

- 303 & 304
- 305 & 306
- 308 & 309
- 315 & 316
- 318 & 319
- 320 & 321

NOTE:
 Standard company policy
 regarding request for tandem
 shall apply.



NOTED BY:	RAMIR	[Signature]	6/17
	RMS	[Signature]	6/17
	AMC	[Signature]	6/17



AVAILABILITY PLAN

Disclaimer: Floor plans depicted in this material are for demonstration purposes only and should not be relied upon as final project plans. For announcement purposes only.

FACING ROYAL PALM RESIDENCES

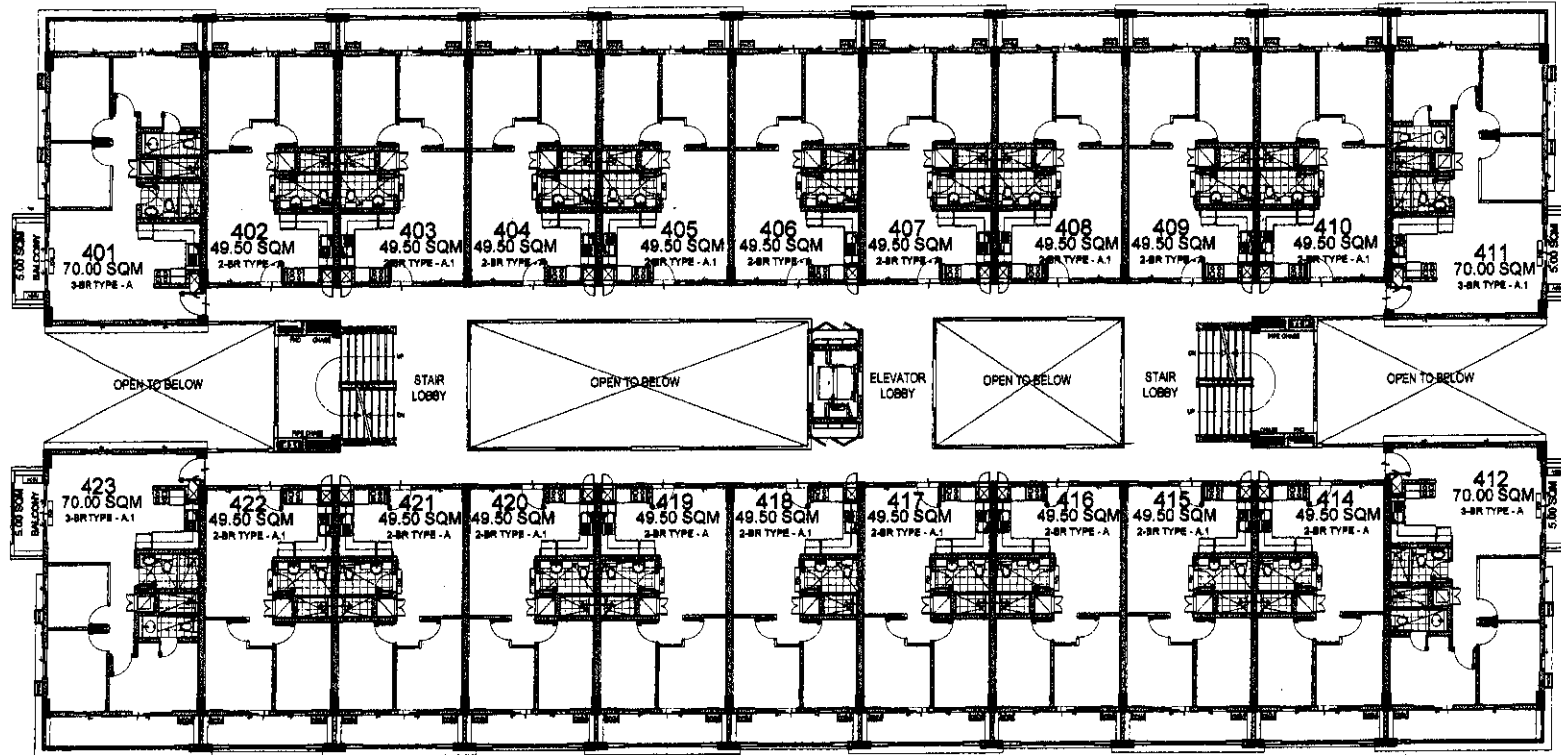

BLDG B

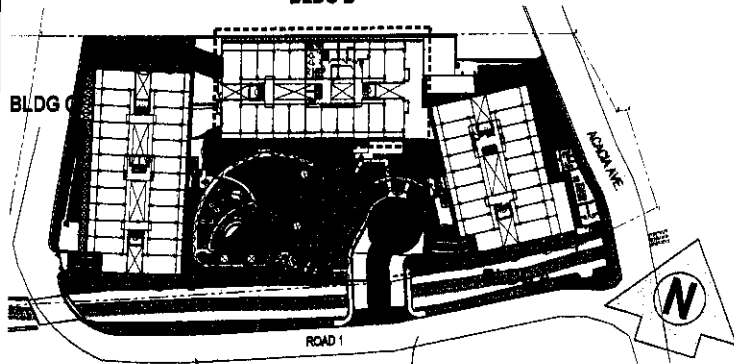

FACING AMENITIES

This supersedes
the layout dated
July 10, 2015.

BLDG. B
FOURTH FLOOR PLAN
JUNE 16, 2016
PER MEMO REF. # DE-16-06-010

**LIST FOR POSSIBLE
TANDEM UNITS:**

- 403 & 404
- 405 & 406
- 408 & 409
- 415 & 416
- 418 & 419
- 420 & 421

NOTE:
Standard company policy
regarding request for tandem
shall apply.



NOTED BY:	RAMIR	R	6/17
	RMS	R	17 JUN
	AMC	A	6/17

Disclaimer: Floor plans depicted in this material are for demonstration purposes only and should not be relied upon as final project plans.

AVAILABILITY PLAN

FACING ROYAL PALM RESIDENCES

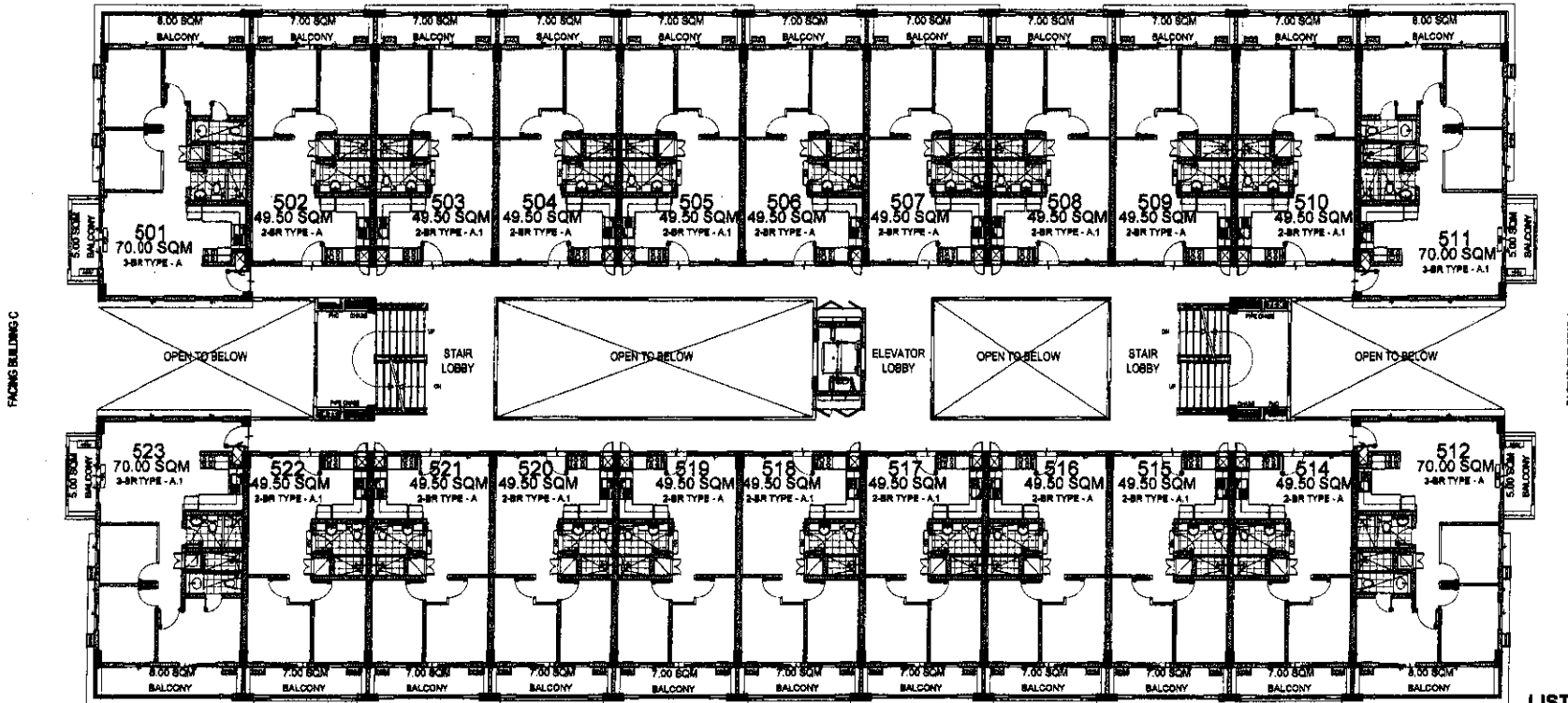

BLDG B

FACING AMENITIES

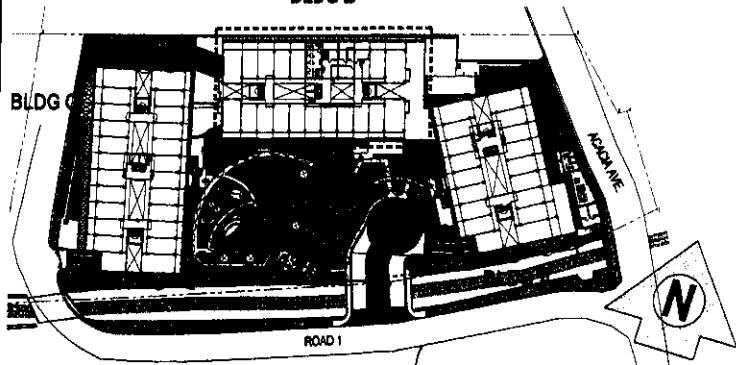

LIST FOR POSSIBLE TANDEM UNITS:

- 503 & 504
- 505 & 506
- 508 & 509
- 515 & 516
- 518 & 519
- 520 & 521

NOTE:

Standard company policy regarding request for tandem shall apply.

This supersedes the layout dated July 10, 2015.

BLDG. B
FIFTH FLOOR PLAN
 JUNE 16, 2016
 PER MEMO REF. # DE-16-06-010



NOTED BY:	RAMIR	6/17
	RMS	17 JUN
	AMC	6/17



AVAILABILITY PLAN

Disclaimer: Floor plans depicted in this material are for demonstration purposes only and should not be relied upon as final project plans. For announcement purposes only.

FACING ROYAL PALM RESIDENCES

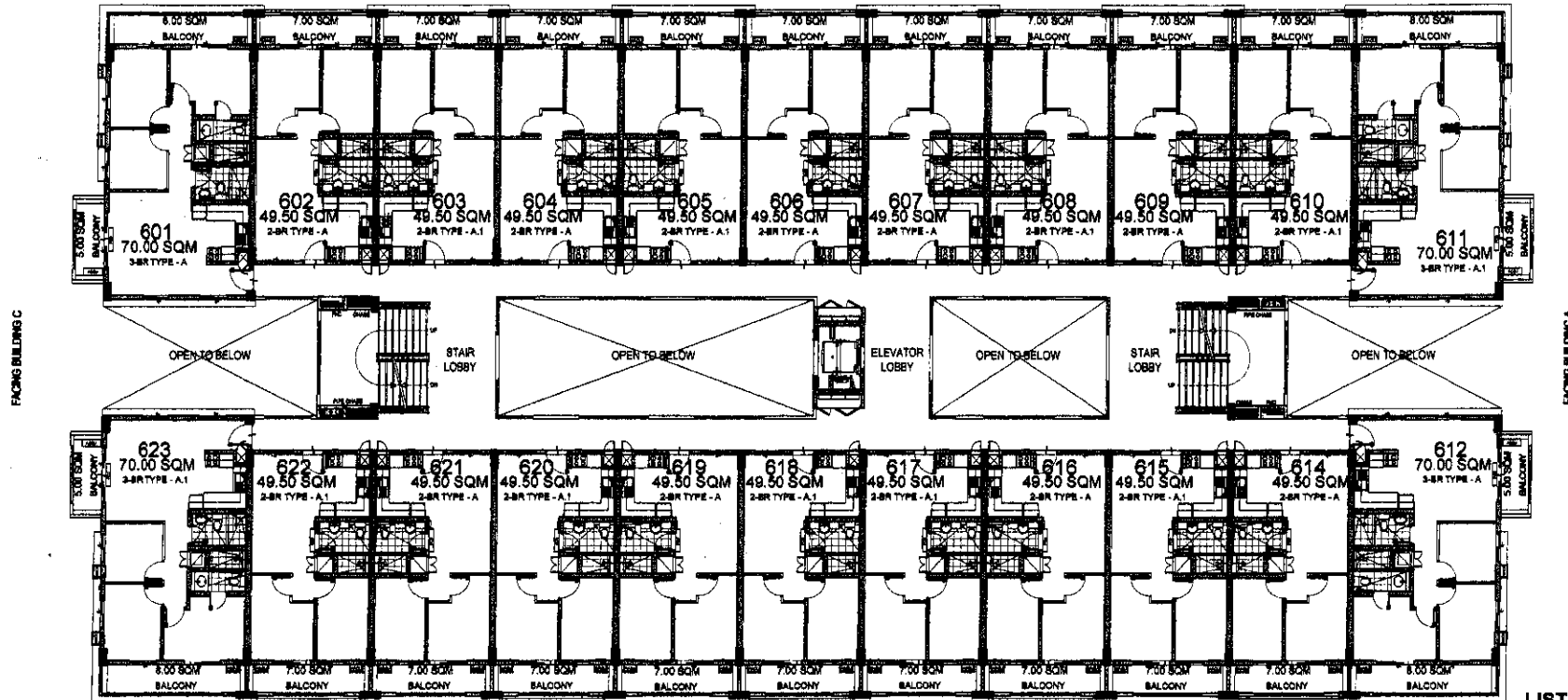

BLDG B

FACING AMENTRES

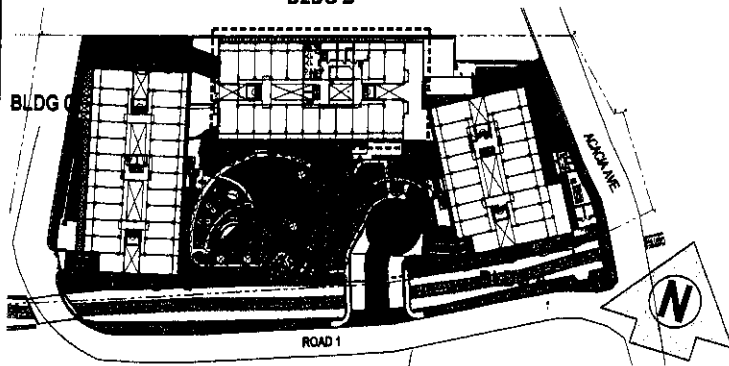

LIST FOR POSSIBLE TANDEM UNITS:

- 603 & 604
- 605 & 606
- 608 & 609
- 615 & 616
- 618 & 619
- 620 & 621

NOTE:
Standard company policy regarding request for tandem shall apply.

This supersedes the layout dated July 10, 2015.

BLDG. B
SIXTH FLOOR PLAN
JUNE 16, 2016
PER MEMO REF. # DE-16-06-010



NOTED BY:
RAMIR [Signature] 6/17
RMS [Signature] (7/20/16)
AMC [Signature] 6/17



AVAILABILITY PLAN

Disclaimer: Floor plans depicted in this material are for demonstration purposes only and should not be relied upon as final project plans. For announcement purposes only.

FACING ROYAL PALM RESIDENCES

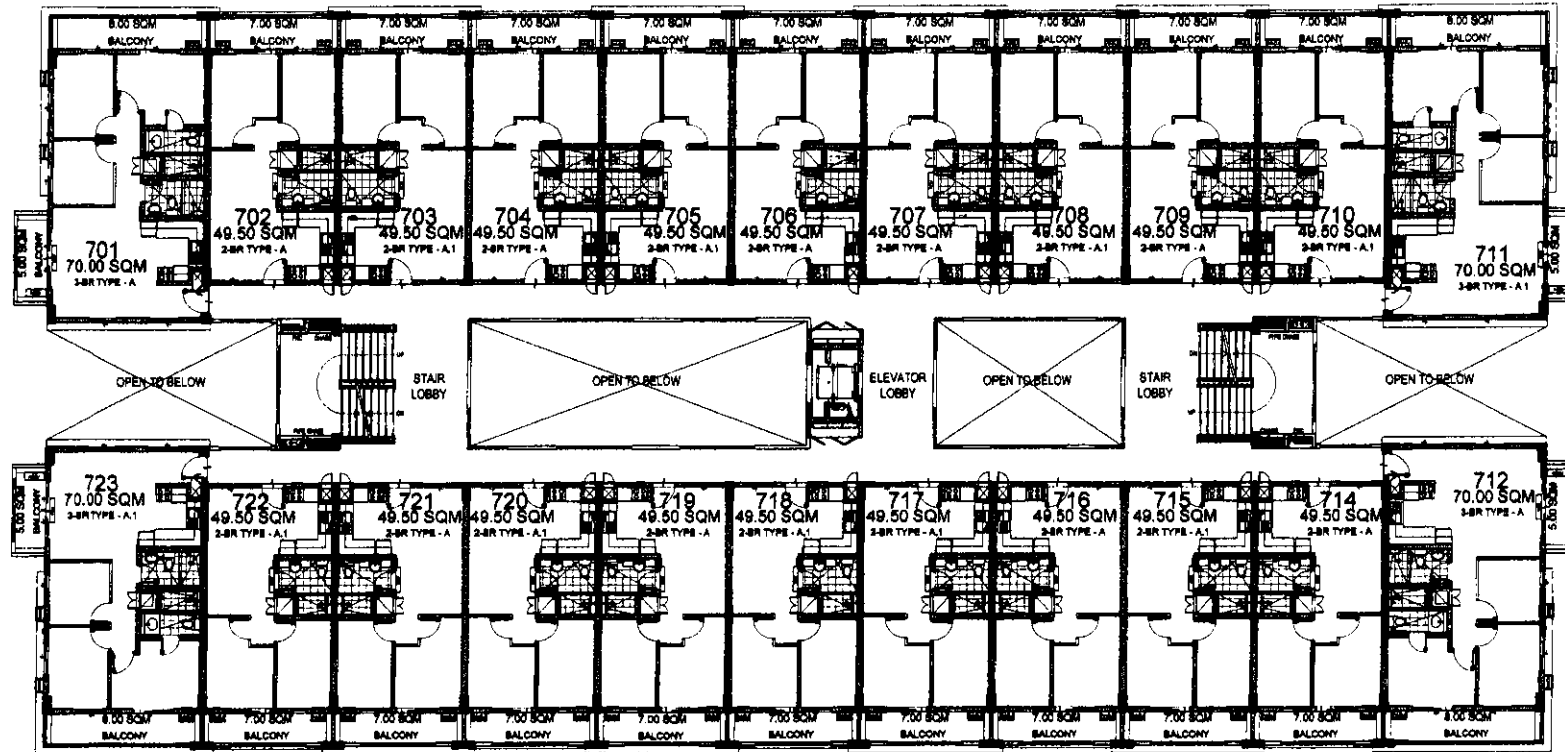

BLDG B

FACING AMENITIES

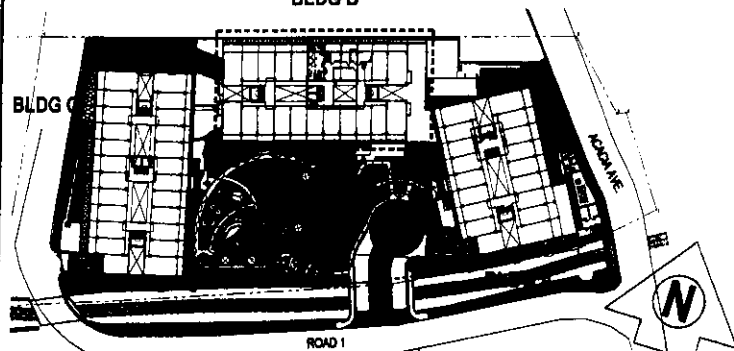

LIST FOR POSSIBLE TANDEM UNITS:

- 703 & 704
- 705 & 706
- 708 & 709
- 715 & 716
- 718 & 719
- 720 & 721

NOTE:

Standard company policy regarding request for tandem shall apply.

This supersedes the layout dated July 10, 2015.

BLDG. B
SEVENTH FLOOR PLAN
 JUNE 16, 2016
 PER MEMO REF. # DE-16-06-010



NOTED BY:	RAMIR	R	6/17
	RMS	6/17	17 JUN
	AMC	6/17	6/17



AVAILABILITY PLAN

Disclaimer: Floor plans depicted in this material are for demonstration purposes only and should not be relied upon as final project plans. For announcement purposes only.

FACING ROYAL PALM RESIDENCES

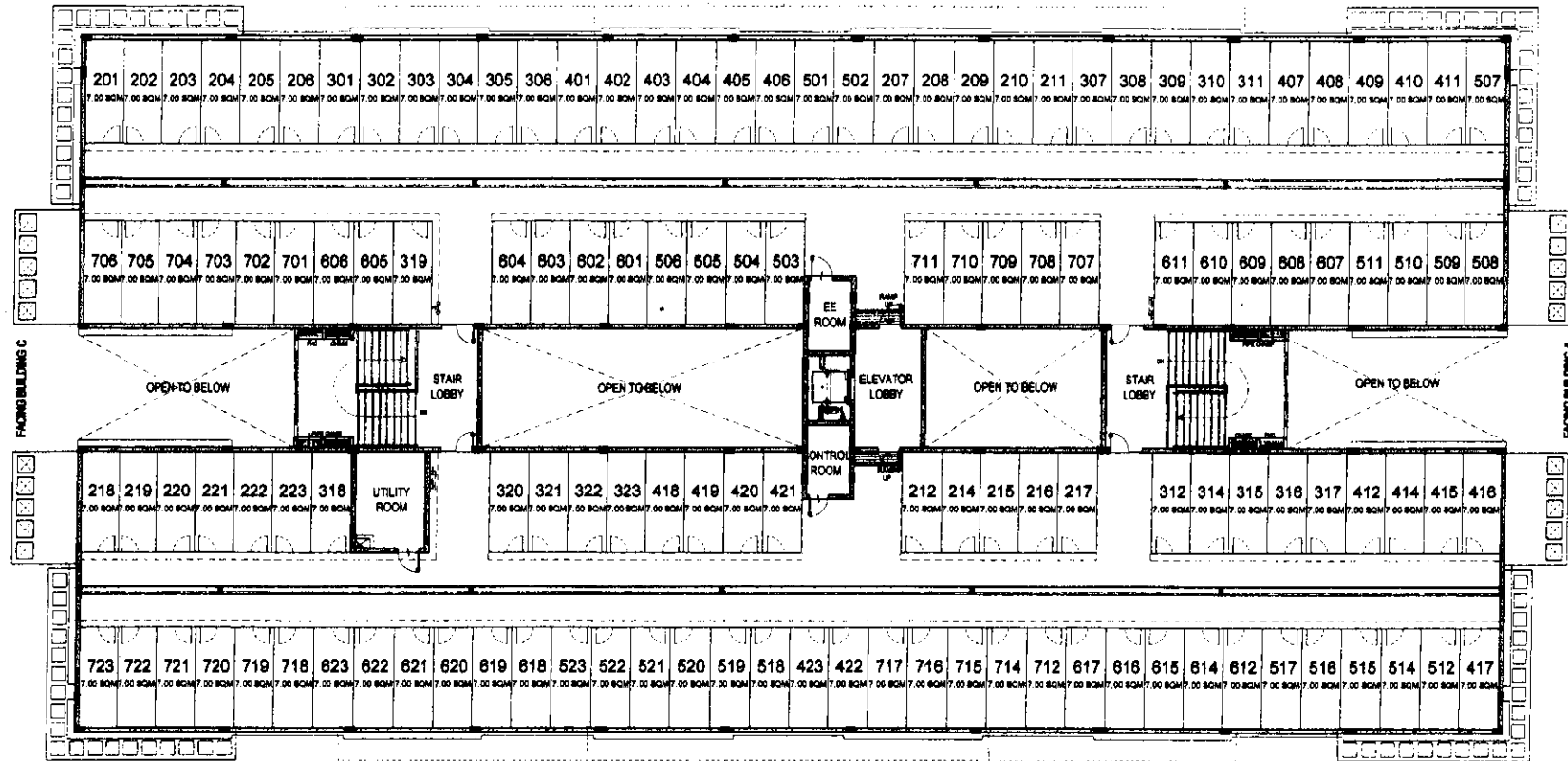

FACING AMENITIES

BLDG B

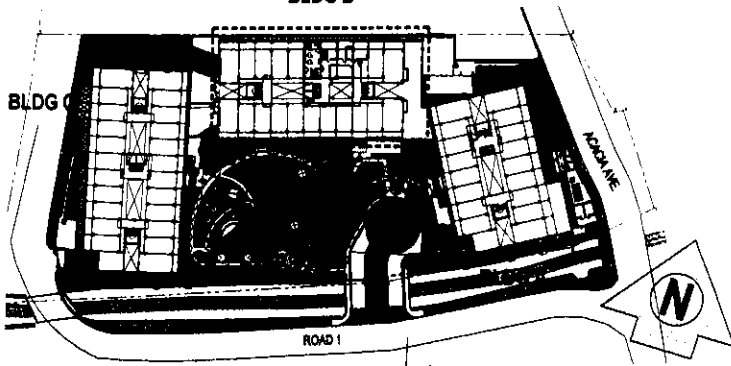

This supersedes
the layout dated
July 10, 2015.

BLDG. B
ROOF DECK PLAN
JUNE 16, 2016
PER MEMO REF. # DE-16-06-010



NOTED BY:	RAMIR	6/17
	RMS	6/16/17
	AMC	6/16



Disclaimer: Floor plans depicted in this material are for demonstration purposes only and should not be relied upon as final project plans. For more information, please contact us.

AVAILABILITY DIAM