

**BLDG. A**  
**LOWER GROUND FLOOR PLAN**  
 JUNE 16, 2016  
 PER MEMO REF. # DE-16-06-010

This supersedes  
 the layout dated  
 July 10, 2015.

	NOTED BY	RAMIR	6/16/16
		RMS	6/17/16
		AMC	6/17/16

Disclaimer: Floor plans depicted in this material are for demonstration purposes only and should not be relied upon as final project plans. For announcement purposes only.



**AVAILABILITY PLAN**

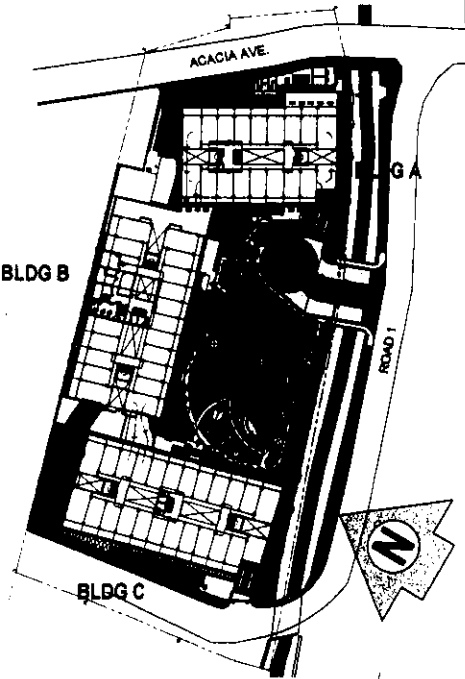
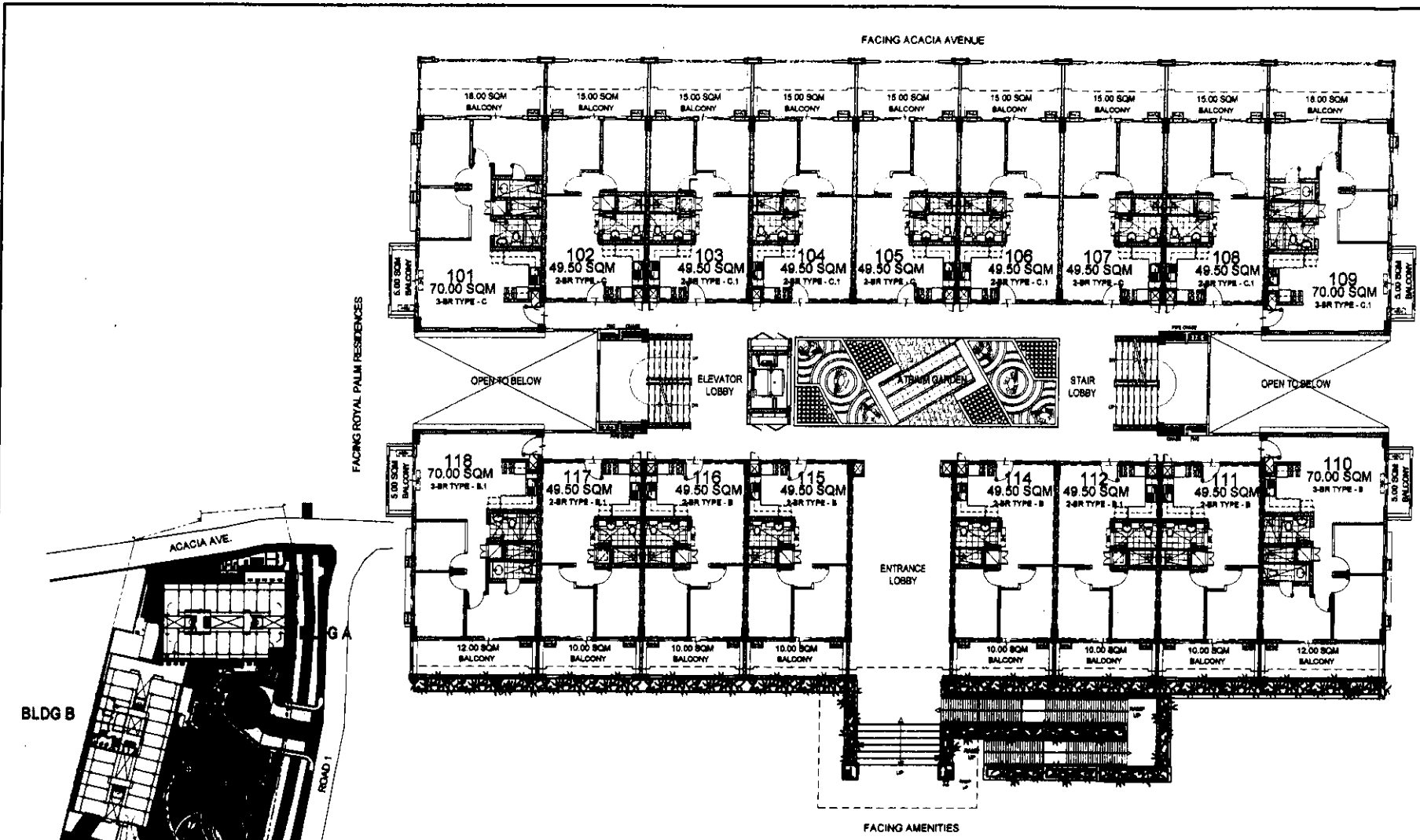

This supersedes the layout dated July 10, 2015.

- LIST FOR POSSIBLE TANDEM UNITS:**  
 104 & 105  
 106 & 107  
 112 & 114

**NOTE:**  
 Standard company policy regarding request for tandem shall apply.

**BLDG. A**  
**GROUND FLOOR PLAN**  
 JUNE 16, 2016  
 PER MEMO REF. # DE-16-06-010

	NOTED BY:	RAMIR	6/17
		RMS	6/17/16
		AMC	6/17

Disclaimer: Floor plans depicted in this material are for demonstration purposes only and should not be relied upon as final project plans. For announcement purposes only.



**AVAILABILITY PLAN**

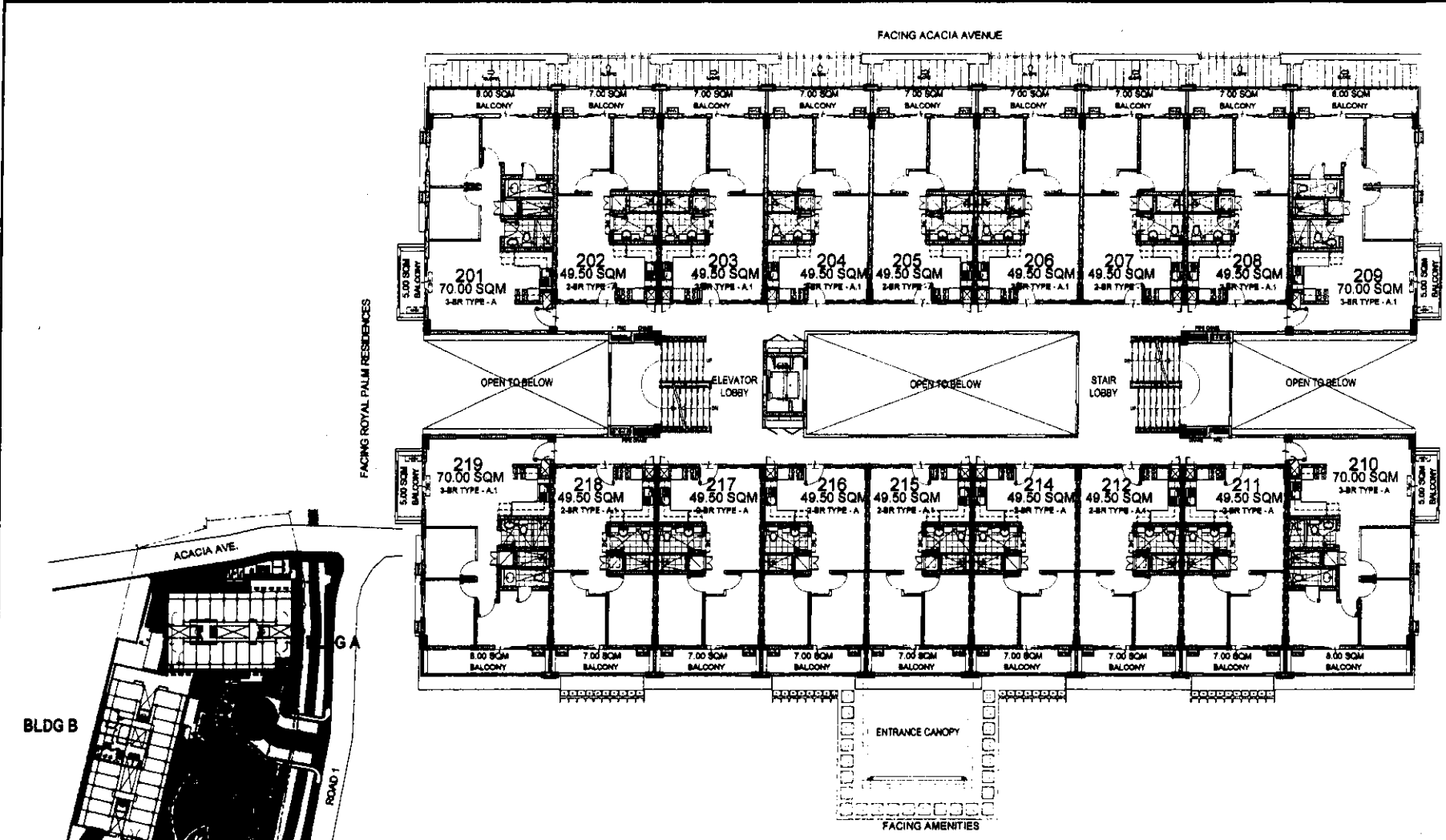

FACING MAHOGANY PLACE 2

- LIST FOR POSSIBLE TANDEM UNITS:**
- 204 & 205
  - 206 & 207
  - 212 & 214
  - 215 & 216

**NOTE:**  
Standard company policy regarding request for tandem shall apply.

This supersedes the layout dated July 10, 2015.

**BLDG. A**  
**SECOND FLOOR PLAN**  
JUNE 16, 2016  
PER MEMO REF. # DE-16-06-010

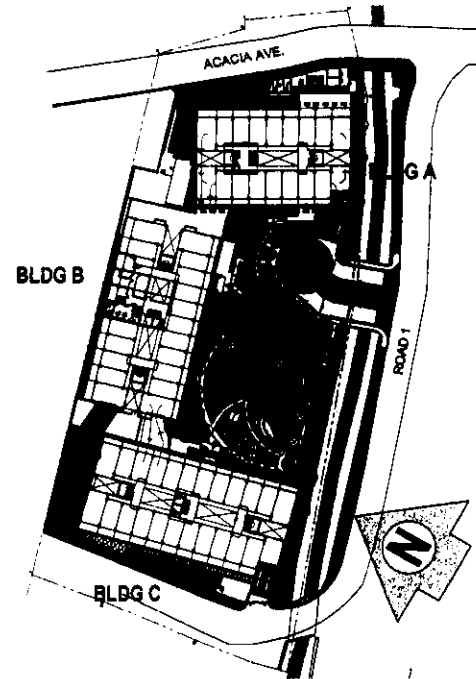

NOTED BY:	RAMIR	GF
	RMS	17 JUN
	AMC	GF

Disclaimer: Floor plans depicted in this material are for demonstration purposes only and should not be relied upon as final project plans. For announcement purposes only.



**AVAILABILITY PLAN**

FACING ACACIA AVENUE

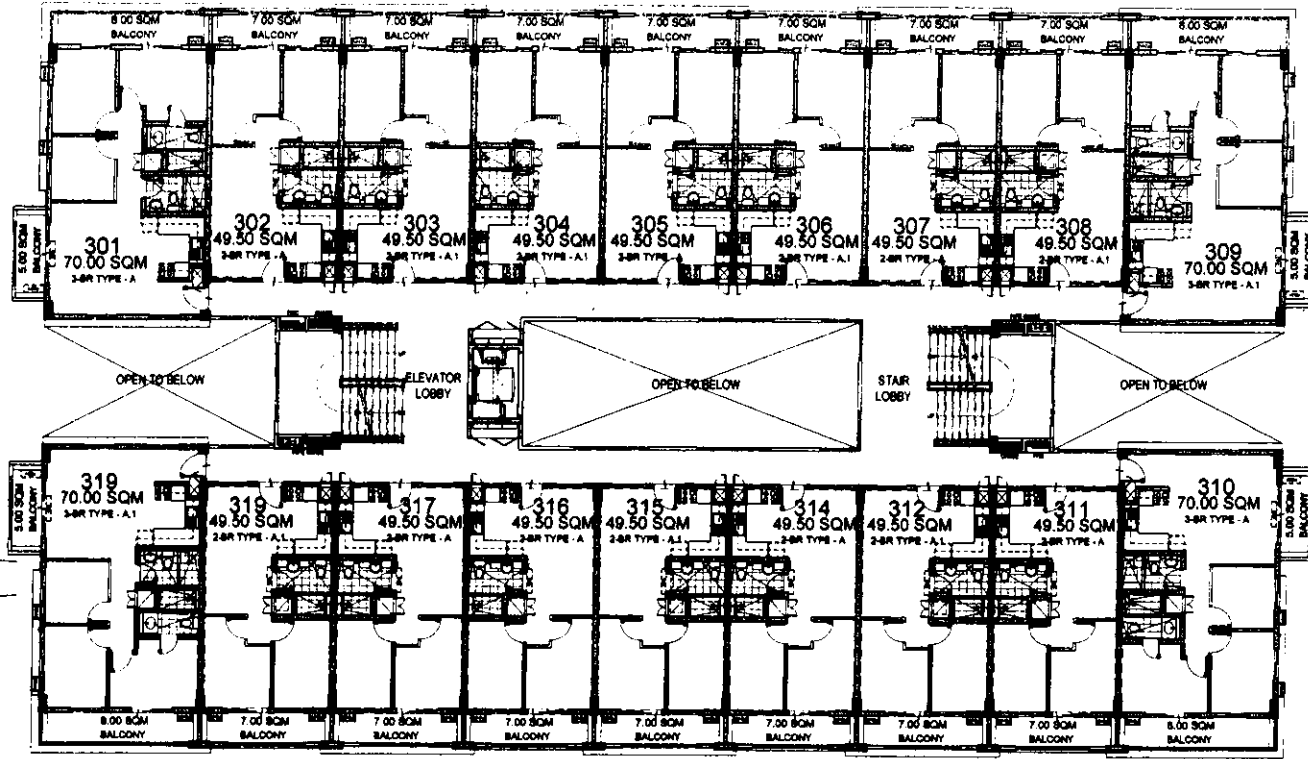

FACING ROYAL PALM RESIDENCES

FACING MAHOOGANY PLACE 2

FACING AMENITIES

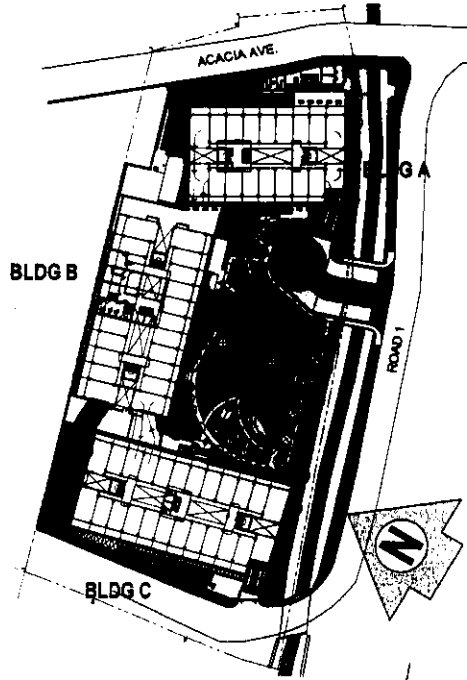

This supersedes  
the layout dated  
July 10, 2015.

- LIST FOR POSSIBLE  
TANDEM UNITS:**  
304 & 305  
306 & 307  
312 & 314  
315 & 316

**NOTE:**  
Standard company policy  
regarding request for tandem  
shall apply.

**BLDG. A**  
**THIRD FLOOR PLAN**  
JUNE 16, 2016  
PER MEMO REF. # DE-16-06-010



NOTED BY:	RAMIR	<i>[Signature]</i>	<i>[Signature]</i>
	RMS	<i>[Signature]</i>	<i>[Signature]</i>
	AMC	<i>[Signature]</i>	<i>[Signature]</i>



Disclaimer: Floor plans depicted in this material are for demonstration purposes only and should not be relied upon as final project plans. For announcement purposes only.

AVAILABILITY PLAN

FACING ACACIA AVENUE

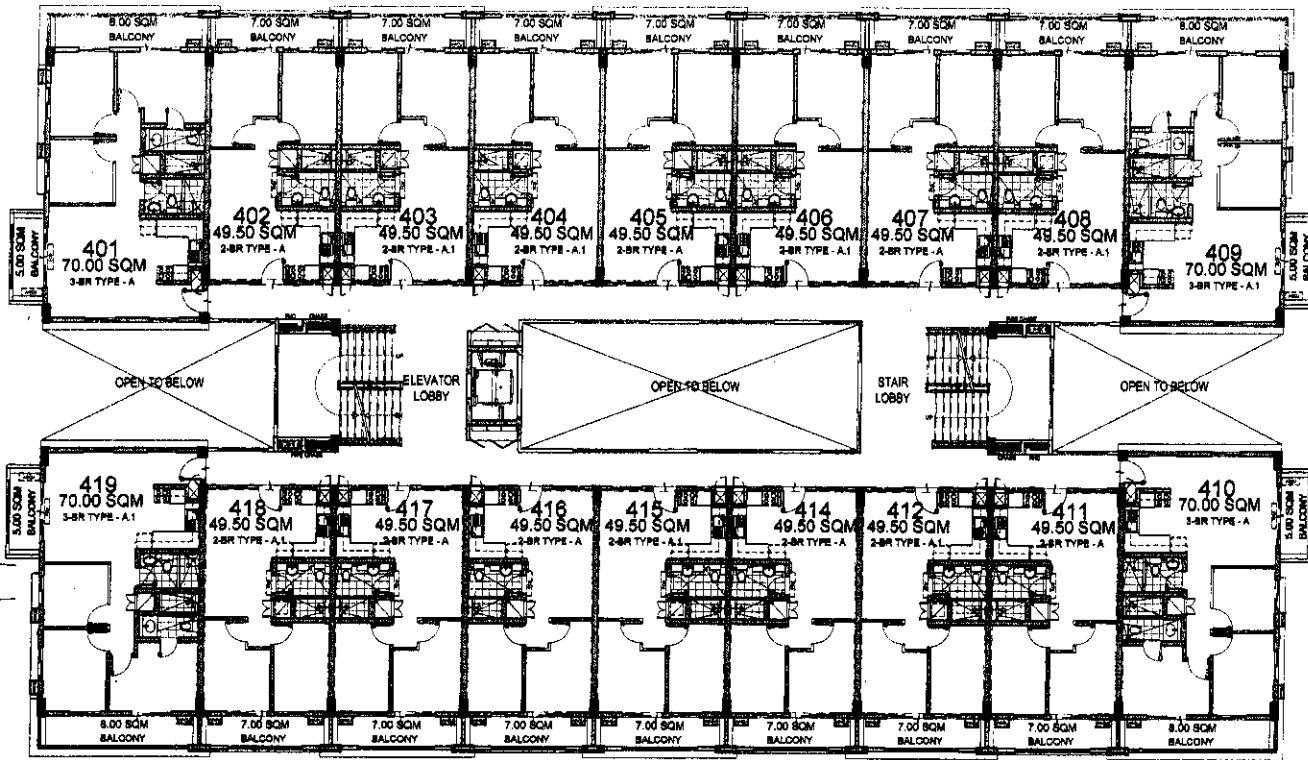

FACING ROYAL PALM RESIDENCES

FACING MAHOGANY PLACE 2

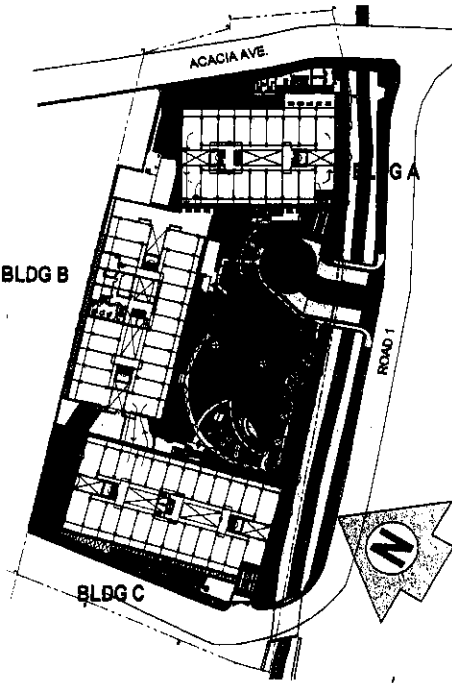

FACING AMENITIES

This supersedes  
the layout dated  
July 10, 2015.

- LIST FOR POSSIBLE TANDEM UNITS:**  
 404 & 405  
 406 & 407  
 412 & 414  
 415 & 416

**NOTE:**  
 Standard company policy  
 regarding request for tandem  
 shall apply.

**BLDG. A**  
**FOURTH FLOOR PLAN**  
 JUNE 16, 2016  
 PER MEMO REF. # DE-16-06-010



NOTED BY:	RAMIR	<i>[Signature]</i>	6/17
	RMS	<i>[Signature]</i>	7/16/16
	AMC	<i>[Signature]</i>	6/17

Disclaimer: Floor plans depicted in this material are for demonstration purposes only and should not be relied upon as final project plans. For announcement purposes only.



**AVAILABILITY PLAN**

FACING ACACIA AVENUE

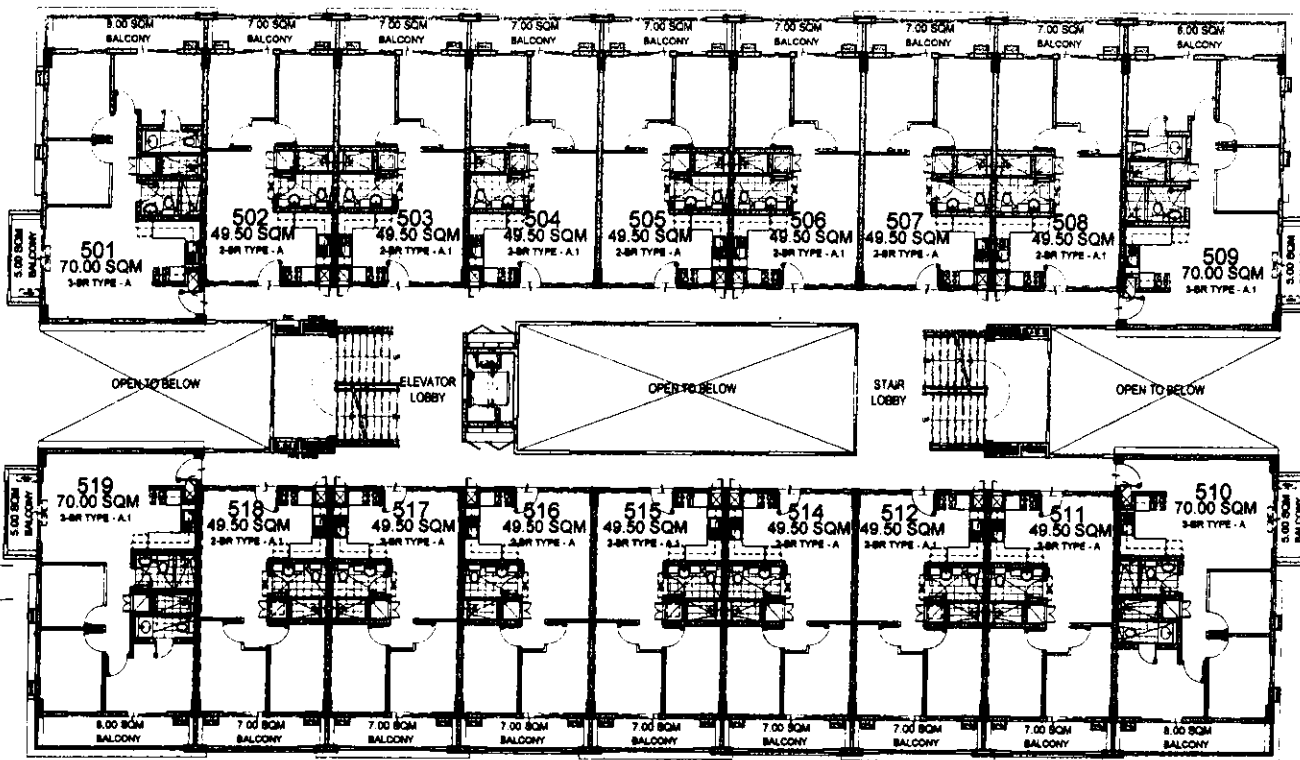

FACING ROYAL PALM RESIDENCES

FACING MAHOOGANY PLACE 2

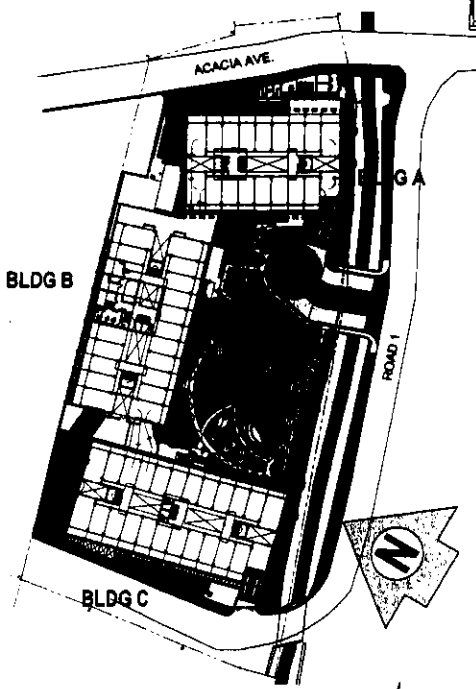

FACING AMENITIES

This supersedes the layout dated July 10, 2015.

- LIST FOR POSSIBLE TANDEM UNITS:**  
 504 & 505  
 506 & 507  
 512 & 514  
 515 & 516

**NOTE:**  
Standard company policy regarding request for tandem shall apply.

**BLDG. A**  
**FIFTH FLOOR PLAN**  
 JUNE 16, 2016  
 PER MEMO REF. # DE-16-06-010



NOTED BY:	RAMIR	6/17
	RMS	17 JUN
	AMC	6/17

Disclaimer: Floor plans depicted in this material are for demonstration purposes only and should not be relied upon as final project plans. For announcement purposes only.



AVAILABILITY PLAN

FACING ACACIA AVENUE

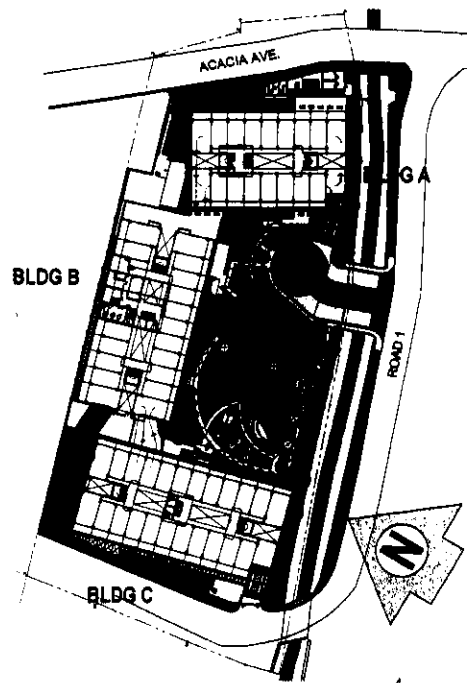
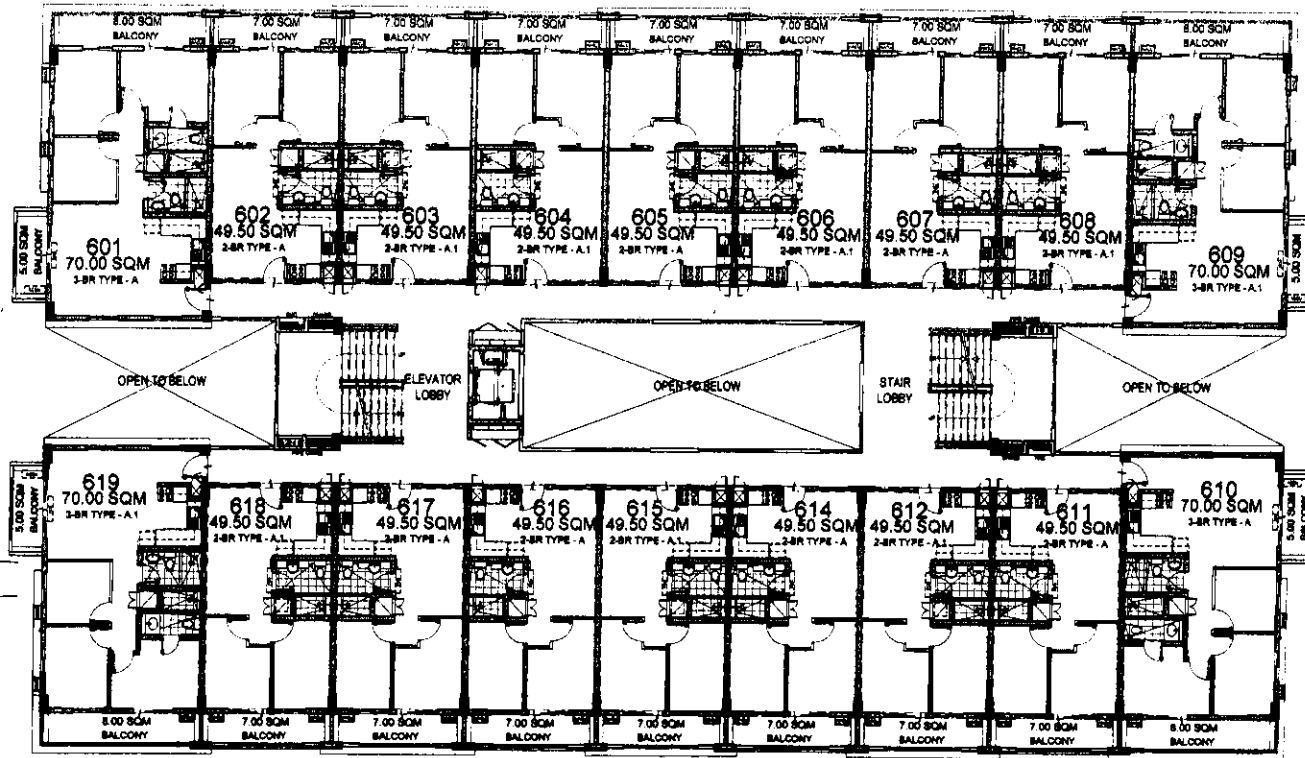

This supersedes  
the layout dated  
July 10, 2015.

- LIST FOR POSSIBLE  
TANDEM UNITS:**  
604 & 605  
606 & 607  
612 & 614  
615 & 616

**NOTE:**  
Standard company policy  
regarding request for tandem  
shall apply.

**BLDG. A**  
**SIXTH FLOOR PLAN**  
JUNE 16, 2016  
PER MEMO REF. # DE-16-06-010



NOTED BY:	RAMIR	6/17
	RMS	17 JUN
	AMC	17 JUN

Disclaimer: Floor plans depicted in this material are for demonstration purposes only and should not be relied upon as final project plans. For announcement purposes only.



**AVAILABILITY PLAN**

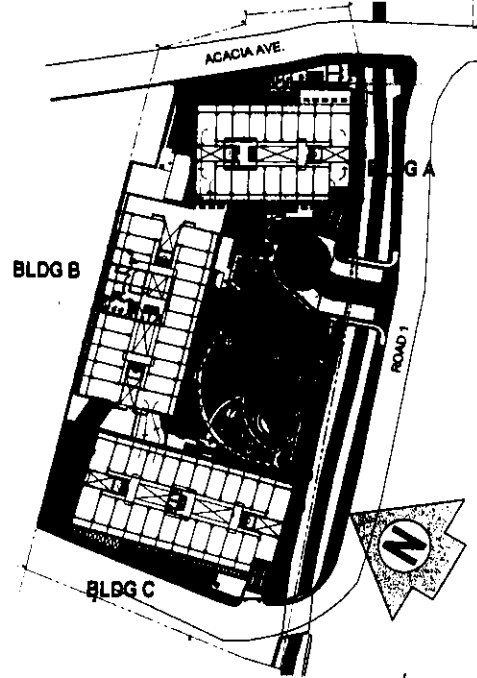
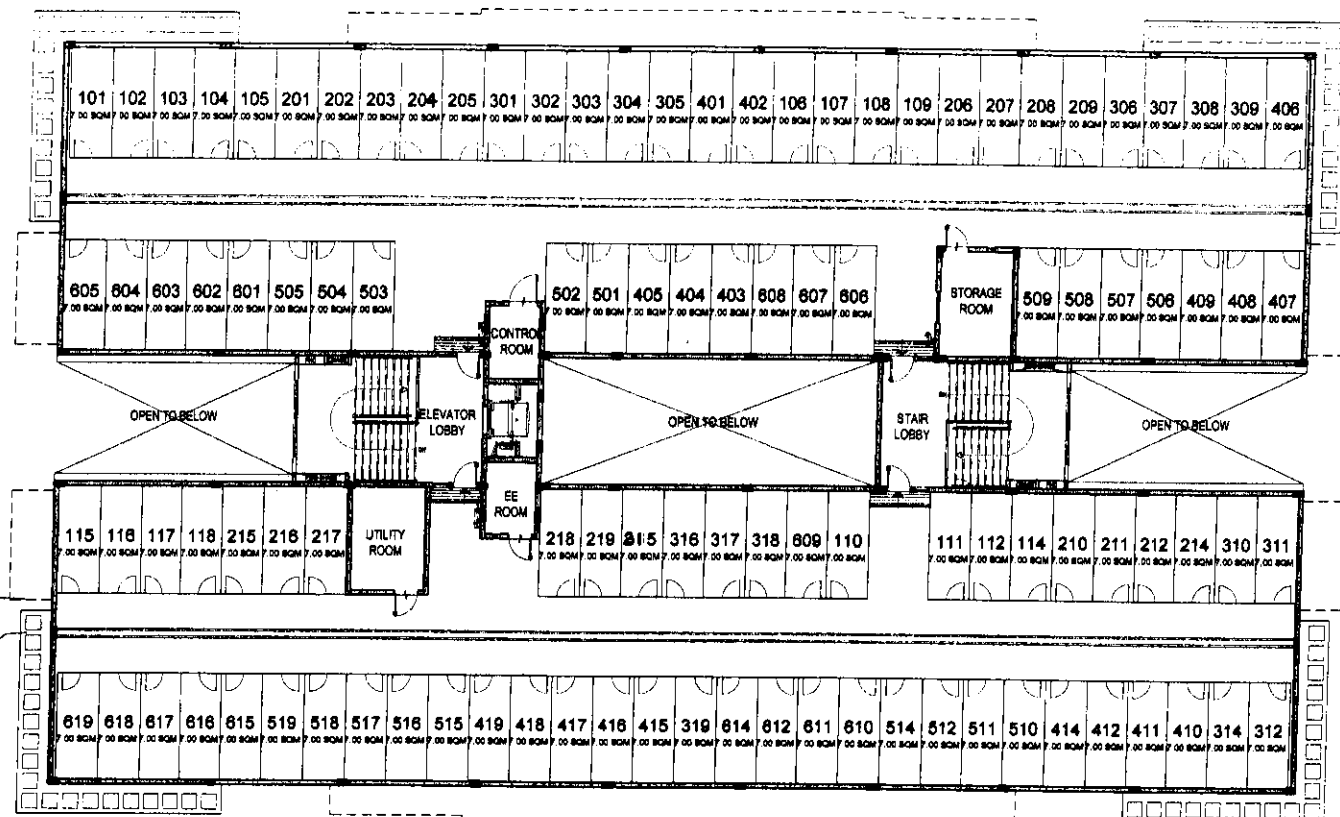

This supersedes  
the layout dated  
July 10, 2015.

**BLDG. A**  
**ROOF DECK PLAN**  
JUNE 16, 2016  
PER MEMO REF. # DE-16-06-010



NOTED BY:	RAMIR	6/7
	RMS	17 JUN
	AMC	6/10



Disclaimer: Floor plans depicted in this material are for demonstration purposes only and should not be relied upon as final project plans. For announcement purposes only.

AVAILABILITY PLAN