

DMCI HOMES
Feels real good to be home

NOTED BY:	Francis	17.00
	RMS	17.00
	AMC	17.00

FACING AMENITIES

ABACA

LOWER LEVEL 1
OCTOBER 2018
PER MEMO REF. DE-18-10-008

NOTE:
Standard company policy regarding request for tandem shall apply.

IVORY WOOD

AVAILABILITY PLAN

Disclaimer: Floor plans depicted in this material are for demonstration purposes only and should not be relied upon as final project plans. For announcement purposes only.

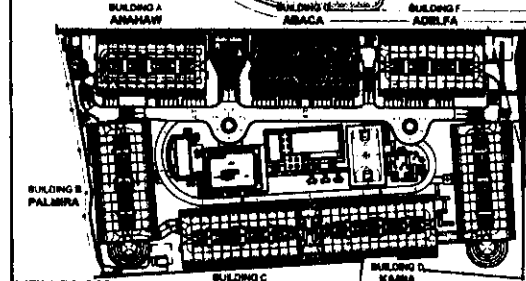
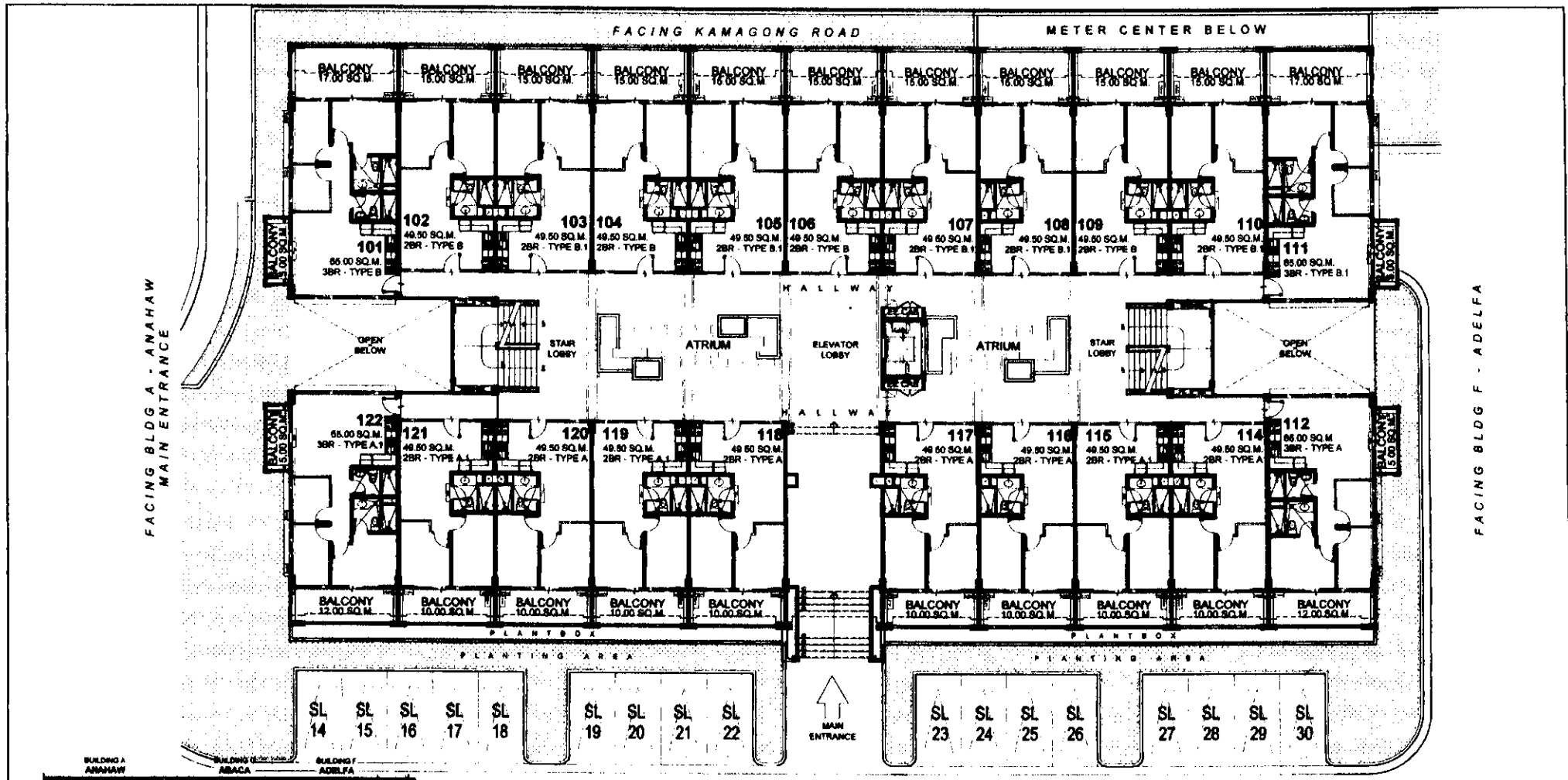

 DMCI HOMES <i>Feels real good to be home</i>	NOTED BY:	Francis	08/05
		RMS	17/07
		AMC	10/11

FACING AMENITIES

ABACA

UPPER GROUND FLOOR PLAN

OCTOBER 2018
PER MEMO REF. DE-18-10-008

- LIST FOR POSSIBLE TANDEM UNITS**
- 103 & 104
 - 105 & 106
 - 108 & 109
 - 115 & 116
 - 119 & 120
- NOTE:**
Standard company policy regarding request for tandem shall apply.

IVORY WOOD

Disclaimer: Floor plans depicted in this material are for demonstration purposes only and should not be relied upon as final project plans. For announcement purposes only.

AVAILABILITY PLAN

FACING KAMAGONG ROAD

FACING BLDG A - ANAHAW
MAIN ENTRANCE

FACING BLDG F - ADELFA

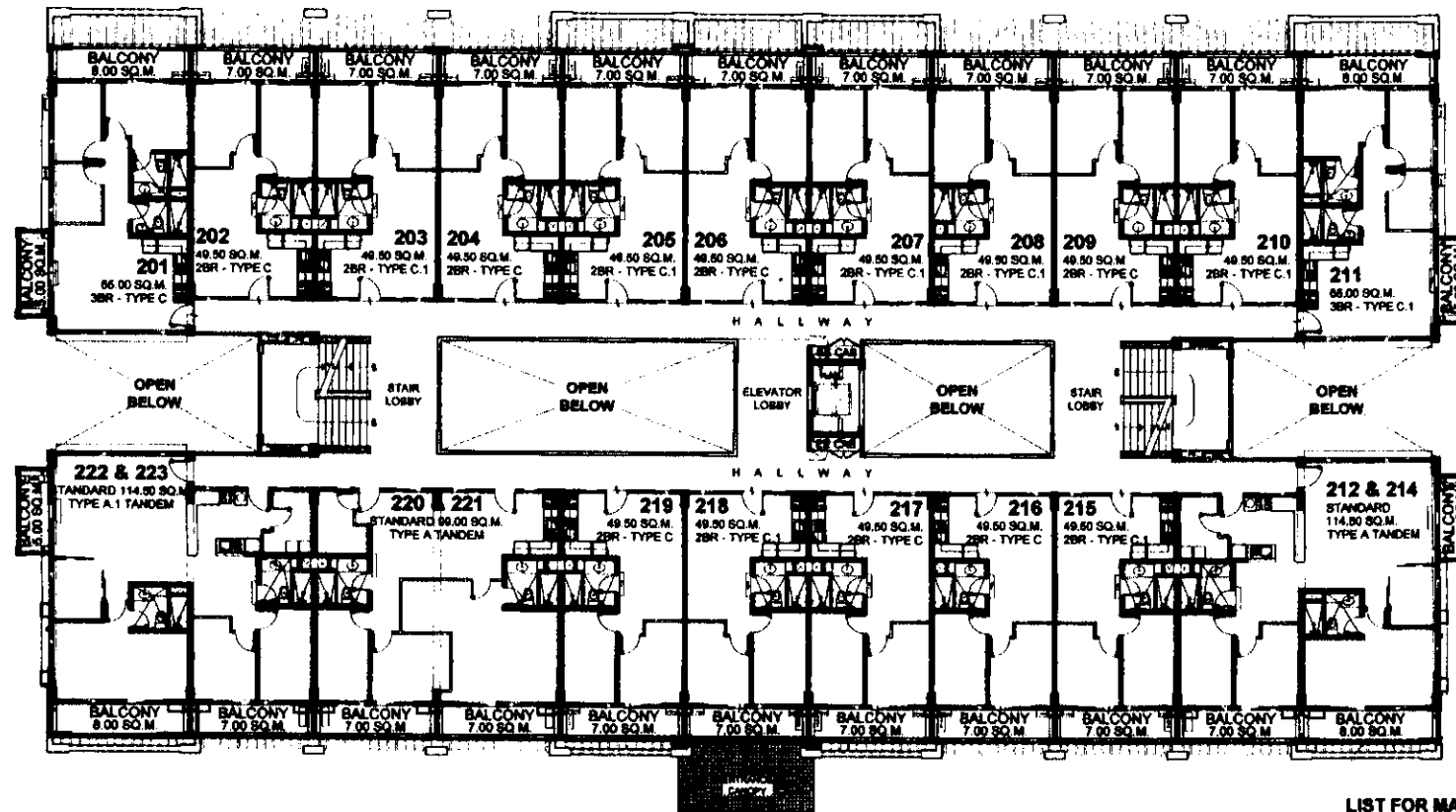

FACING AMENITIES

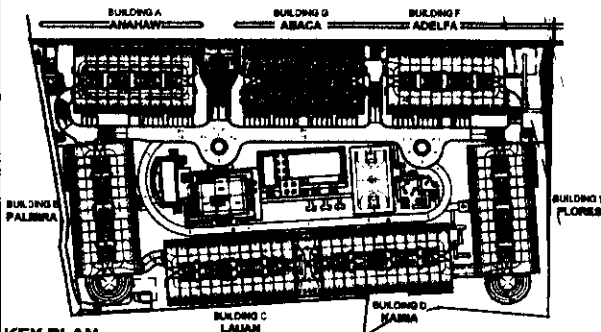

KEY PLAN

LIST FOR MANDATORY TANDEM UNITS:

- 212 & 214
- 222 & 223
- 220 & 221

LIST FOR POSSIBLE TANDEM UNITS:

- 203 & 204
- 215 & 216
- 205 & 206
- 218 & 219
- 208 & 209

NOTE:

Standard company policy regarding request for tandem shall apply.

ABACA

SECOND FLOOR PLAN

OCTOBER 2018

PER MEMO REF. DE-18-10-008

	NOTED BY	Francis	08/15
		RMS	17/07
		AMC	01/17

IVORY WOOD

Disclaimer: Floor plans depicted in this material are for demonstration purposes only and should not be relied upon as final project plans. For announcement purposes only.

AVAILABILITY PLAN

FACING KAMAGONG ROAD

FACING BLDG A - ANAHAW
MAIN ENTRANCE

FACING BLDG F - ADELFA

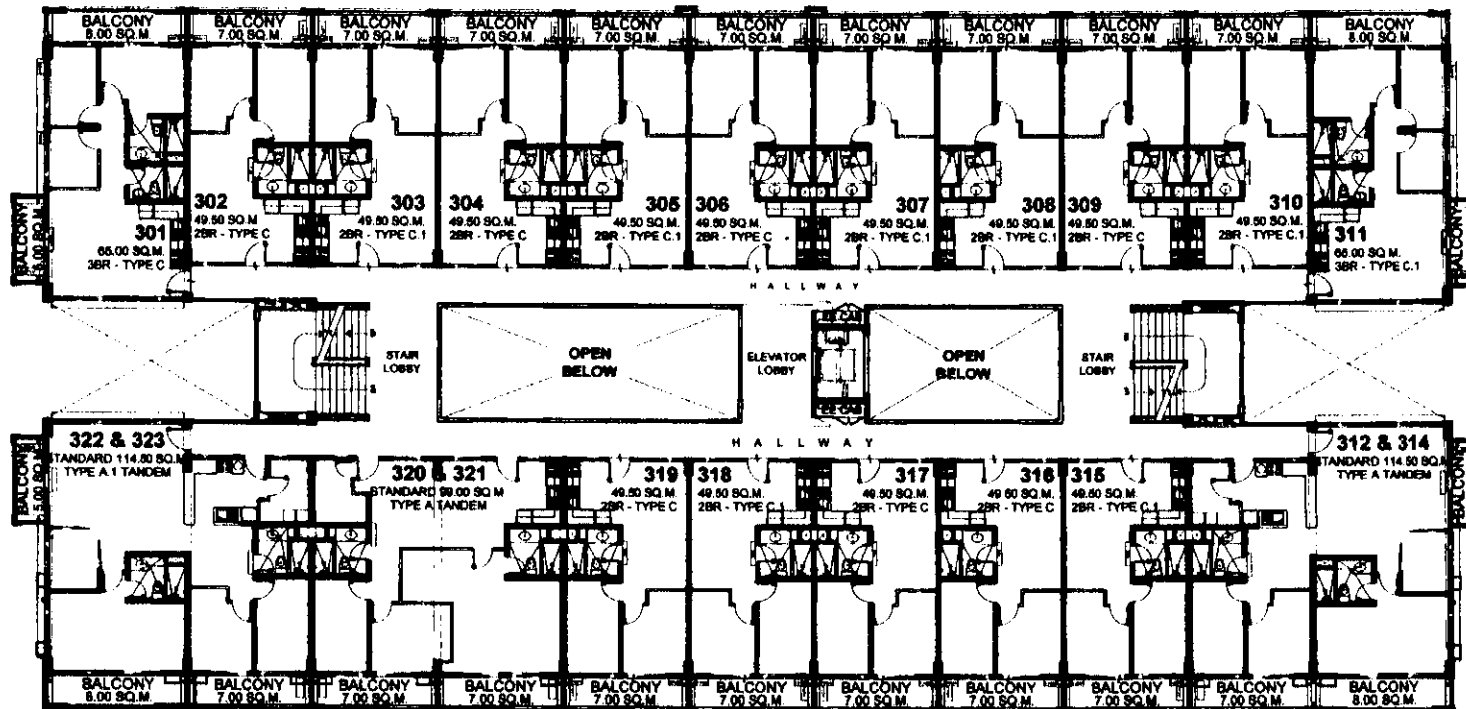

FACING AMENITIES

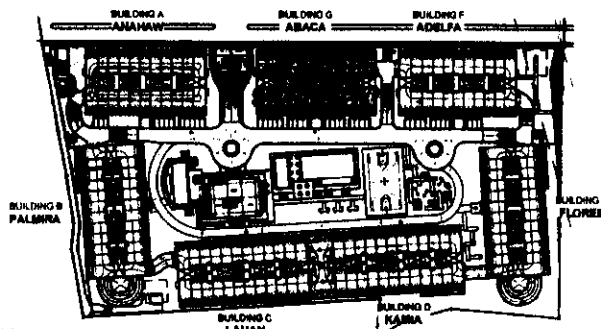

KEY PLAN



ABACA
3RD FLOOR PLAN
OCTOBER 2018
PER MEMO REF. DE-18-10-008

LIST FOR MANDATORY TANDEM UNITS:

- 312 & 314
- 322 & 323
- 320 & 321

LIST FOR POSSIBLE TANDEM UNITS:

- 303 & 304
- 315 & 316
- 305 & 306
- 318 & 319
- 308 & 309

NOTE:
Standard company policy regarding request for tandem shall apply.

DMCI HOMES Feels real good to be home	NOTED BY:	Francie	10/25
		RMS	1/17/18
		AMC	10/11

IVORY WOOD

Disclaimer: Floor plans depicted in this material are for demonstration purposes only and should not be relied upon as final project plans. For announcement purposes only.

AVAILABILITY PLAN

FACING KAMAGONG ROAD

FACING BLDG A - ANAHAW
MAIN ENTRANCE

FACING BLDG F - ADELFA

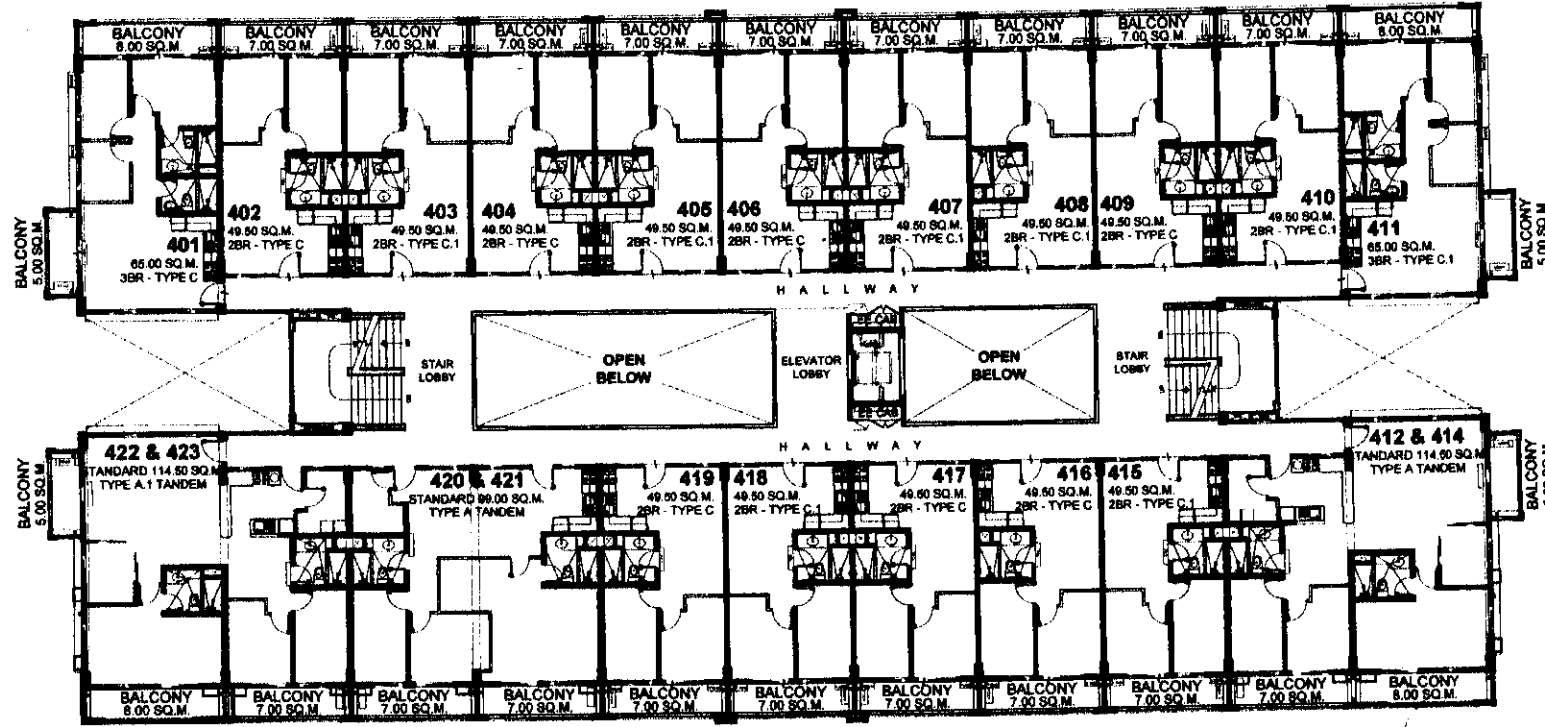

FACING AMENITIES

LIST FOR MANDATORY TANDEM UNITS:

- 412 & 414
- 420 & 421
- 422 & 423

LIST FOR POSSIBLE TANDEM UNITS:

- 403 & 404
- 405 & 408
- 408 & 409
- 415 & 416
- 418 & 419

NOTE:
Standard company policy regarding request for tandem shall apply.

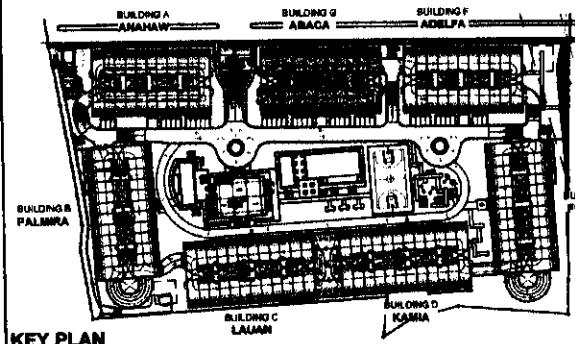

KEY PLAN

ABACA

4TH FLOOR PLAN

OCTOBER 2018

PER MEMO REF. DE-18-10-008



NOTED BY:	Francis	17/08/18
	RMS	17/08/18
	AMC	10/08/18

iv
IVORY WOOD

AVAILABILITY PLAN

Disclaimer: Floor plans depicted in this material are for demonstration purposes only and should not be relied upon as final project plans. For announcement purposes only.

FACING KAMAGONG ROAD

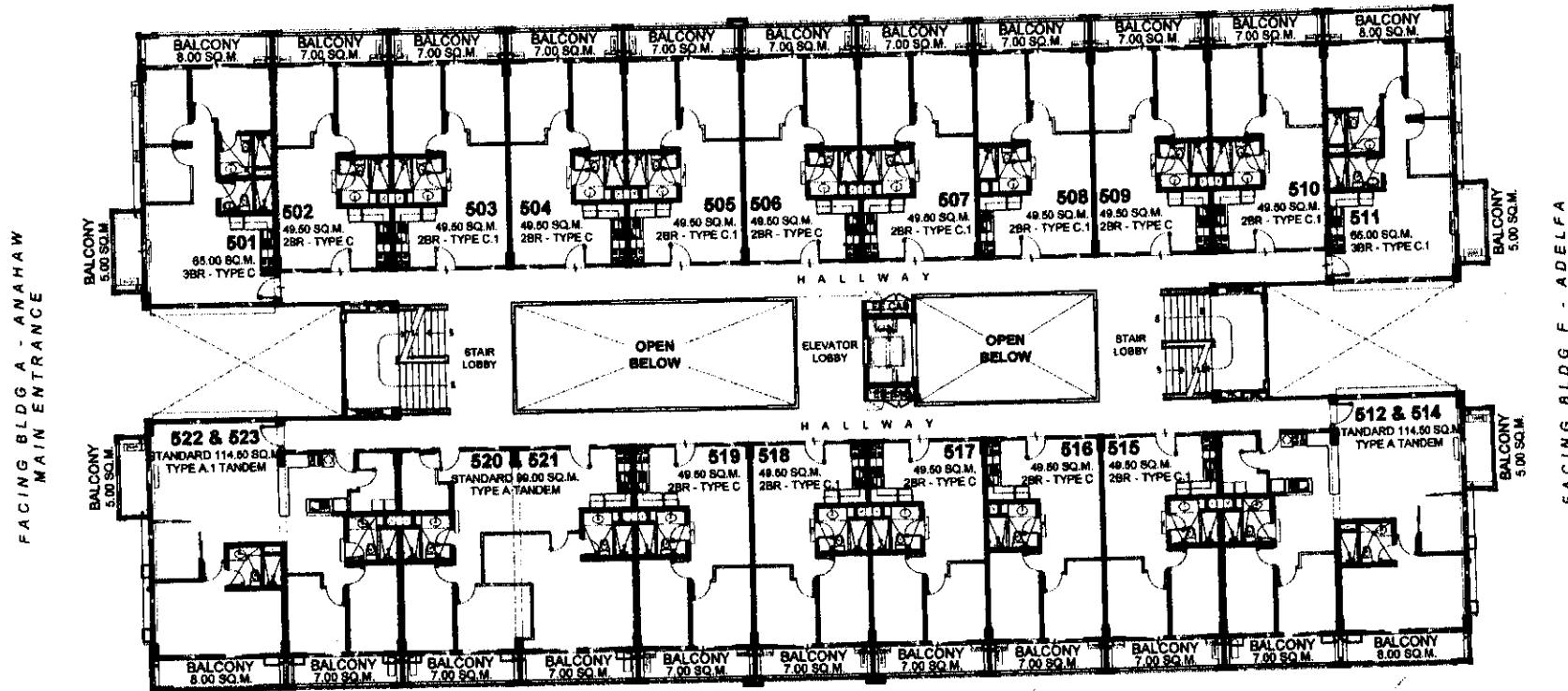

FACING BLDG A - ANAHAW
MAIN ENTRANCE

FACING BLDG F - ADELFA

FACING AMENITIES

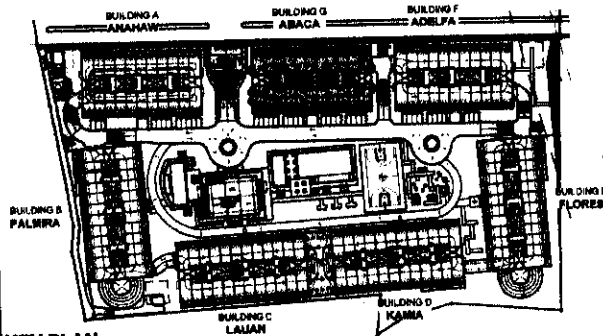

KEY PLAN

DMCI HOMES Feels real good to be home	NOTED BY:	Francis	10/25
		RMS	17 Oct
		AMC	10/14

LIST FOR MANDATORY TANDEM UNITS:

- 512 & 514
- 522 & 523
- 520 & 521

LIST FOR POSSIBLE TANDEM UNITS:

- 503 & 504
- 505 & 506
- 508 & 509
- 515 & 516
- 518 & 519

NOTE:
Standard company policy regarding request for tandem shall apply.

ABACA

5TH FLOOR PLAN
OCTOBER 2018
PER MEMO REF. DE-18-10-008

IVORY WOOD

AVAILABILITY PLAN

Disclaimer: Floor plans depicted in this material are for demonstration purposes only and should not be relied upon as final project plans. For announcement purposes only.

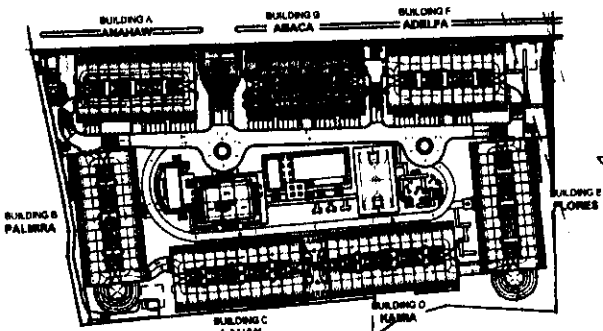
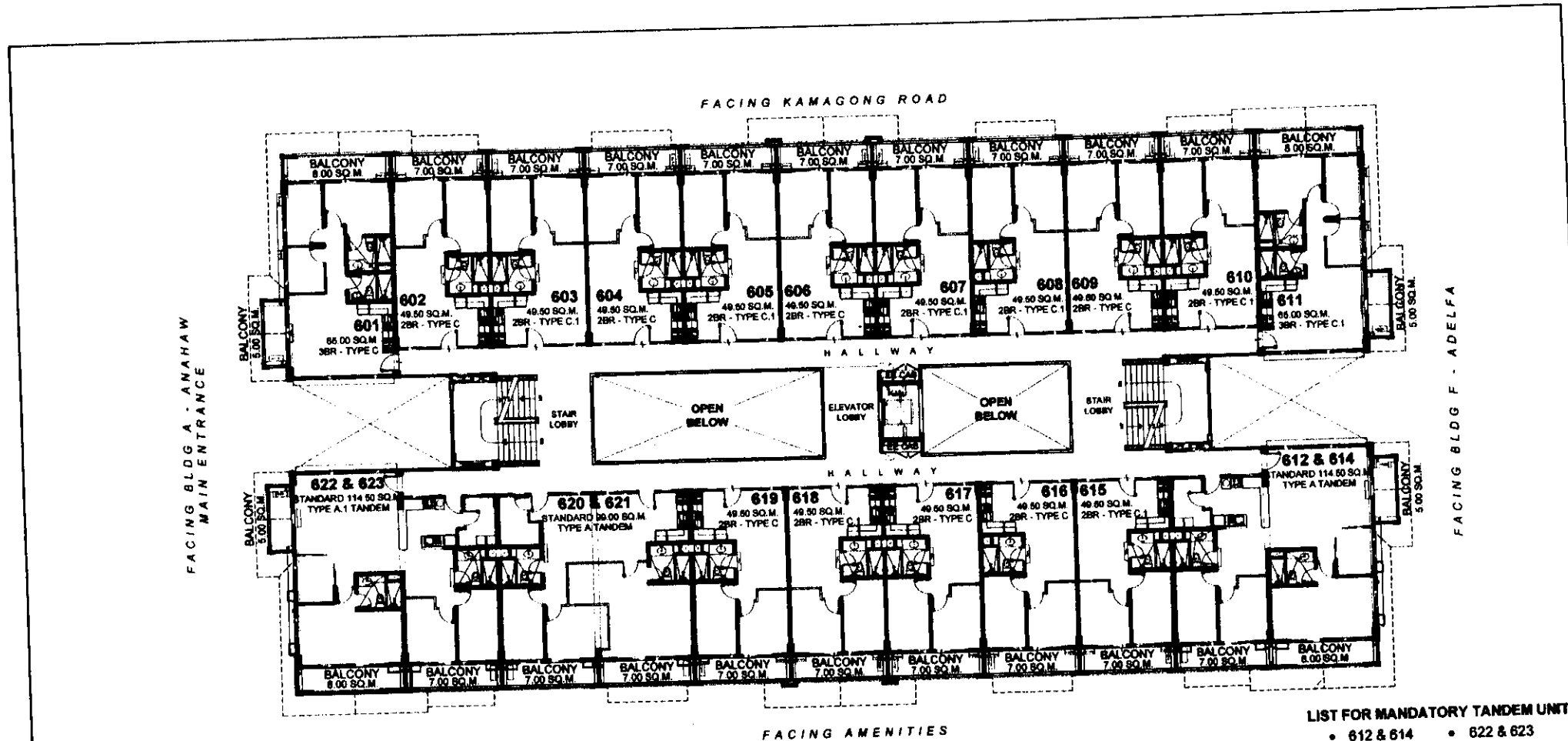

KEY PLAN



NOTED BY:	Francis	10/15/18
	RMS	17/08/18
	AMC	10/15/18

ABACA
6TH FLOOR PLAN
 OCTOBER 2018
 PER MEMO REF. DE-18-10-008

LIST FOR MANDATORY TANDEM UNITS:

- 612 & 614
- 622 & 623
- 620 & 621

LIST FOR POSSIBLE TANDEM UNITS:

- 603 & 604
- 615 & 616
- 605 & 606
- 618 & 619
- 608 & 609

NOTE:
 Standard company policy regarding request for tandem shall apply.

IVORY WOOD

AVAILABILITY PLAN

Disclaimer: Floor plans depicted in this material are for demonstration purposes only and should not be relied upon as final project plans. For announcement purposes only.

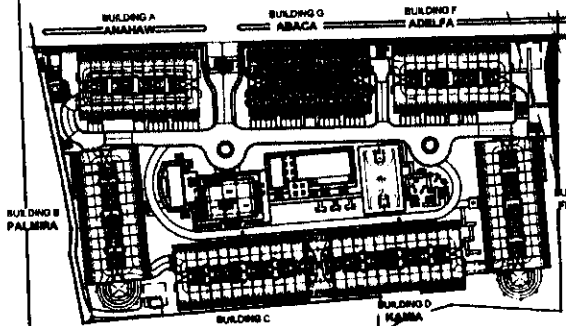
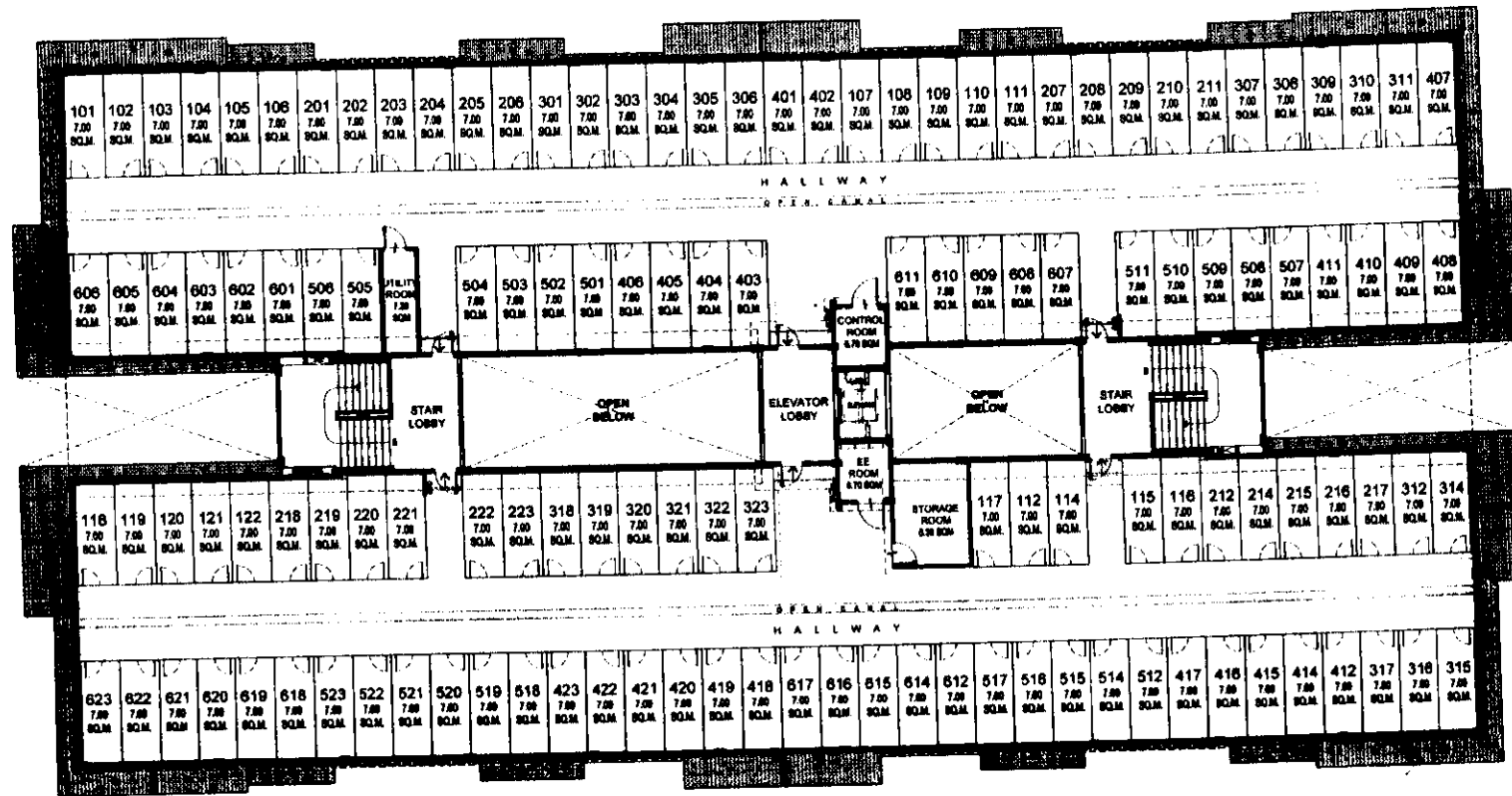

KEY PLAN

FACING AMENITIES

ABACA

ROOFDECK FLOOR PLAN

OCTOBER 2018
PER MEMO REF. DE-18-10-008

NOTE:
Standard company policy regarding request for tandem shall apply.

IVORY WOOD

AVAILABILITY PLAN



NOTED BY:	Francis	<i>[Signature]</i>
	RMS	<i>[Signature]</i>
	AMC	<i>[Signature]</i>

Disclaimer: Floor plans depicted in this material are for demonstration purposes only and should not be relied upon as final project plans. For announcement purposes only.