

ADELFA
 LOWER LEVEL 1
 OCTOBER 2018
 PER MEMO REF. DE-18-10-008

NOTE:
 Standard company policy regarding request for tandem shall apply.

IVORY WOOD



NOTED BY	Francis	On	10/25
	RMS	On	10/27
	AMC	On	10/27

Disclaimer: Floor plans depicted in this material are for demonstration purposes only and should not be relied upon as final project plans. For announcement purposes only.

AVAILABILITY PLAN

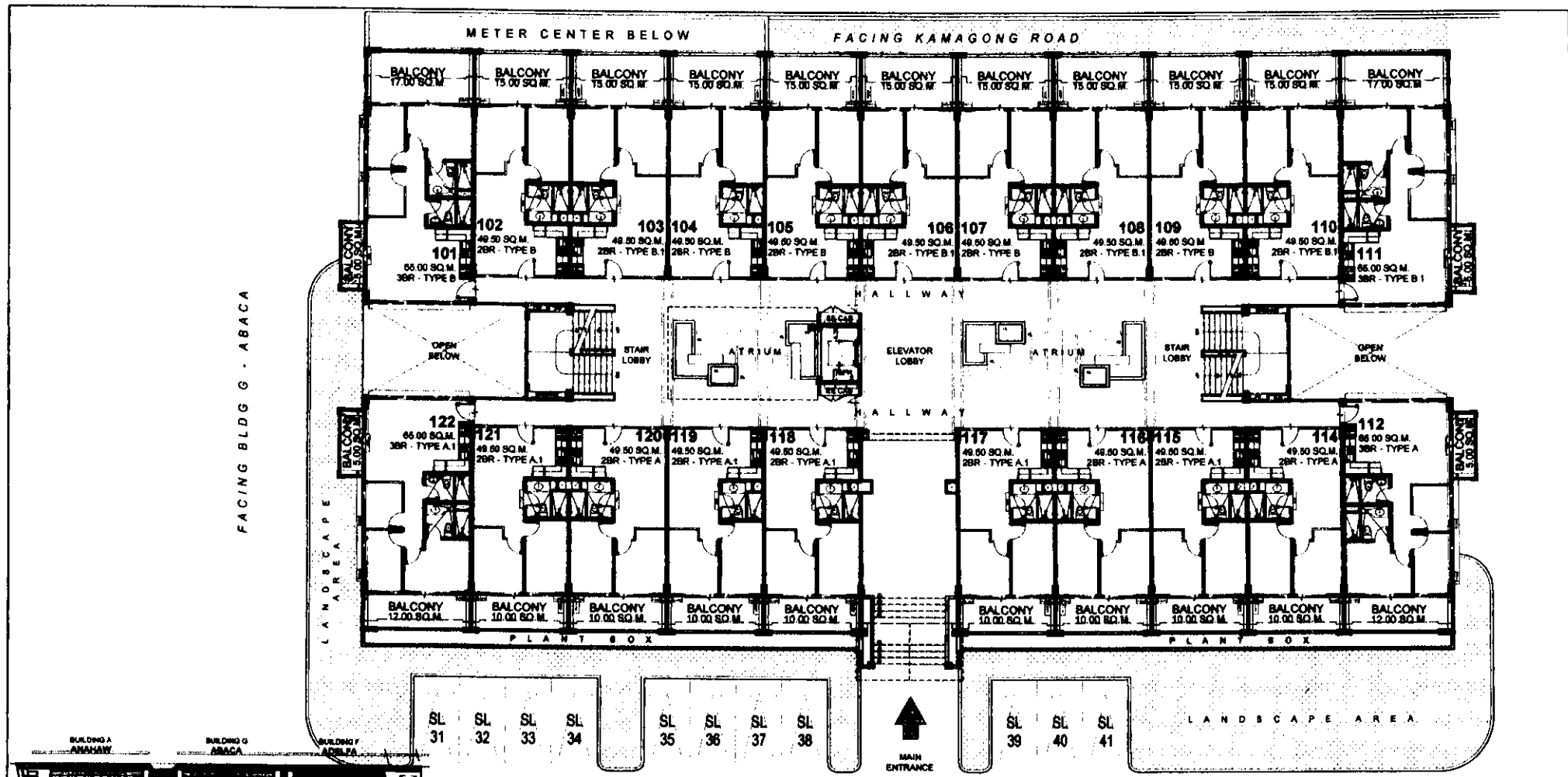

LIST FOR POSSIBLE TANDEM UNITS:

- 103 & 104
- 106 & 107
- 108 & 109
- 115 & 116
- 119 & 120

NOTE:
Standard company policy regarding request for tandem shall apply.

ADELFA
UPPER GROUND FLOOR PLAN
OCTOBER 2018
PER MEMO REF. DE-18-10-008

[Signature]

IVORY WOOD

AVAILABILITY PLAN

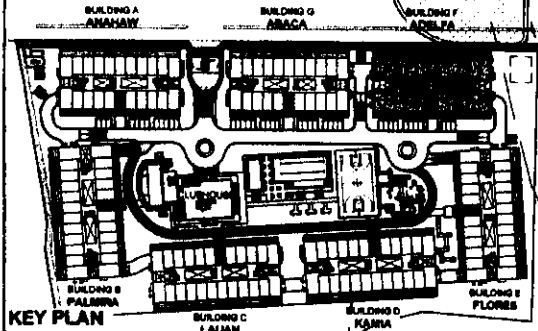

NOTED BY:	Francis	[Signature]	[Signature]
	RMS	[Signature]	[Signature]
	AMC	[Signature]	[Signature]

Disclaimer: Floor plans depicted in this material are for demonstration purposes only and should not be relied upon as final project plans. For announcement purposes only.

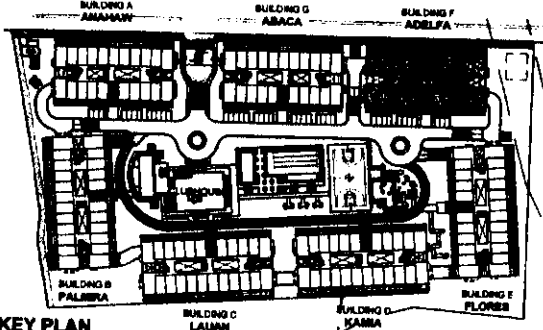
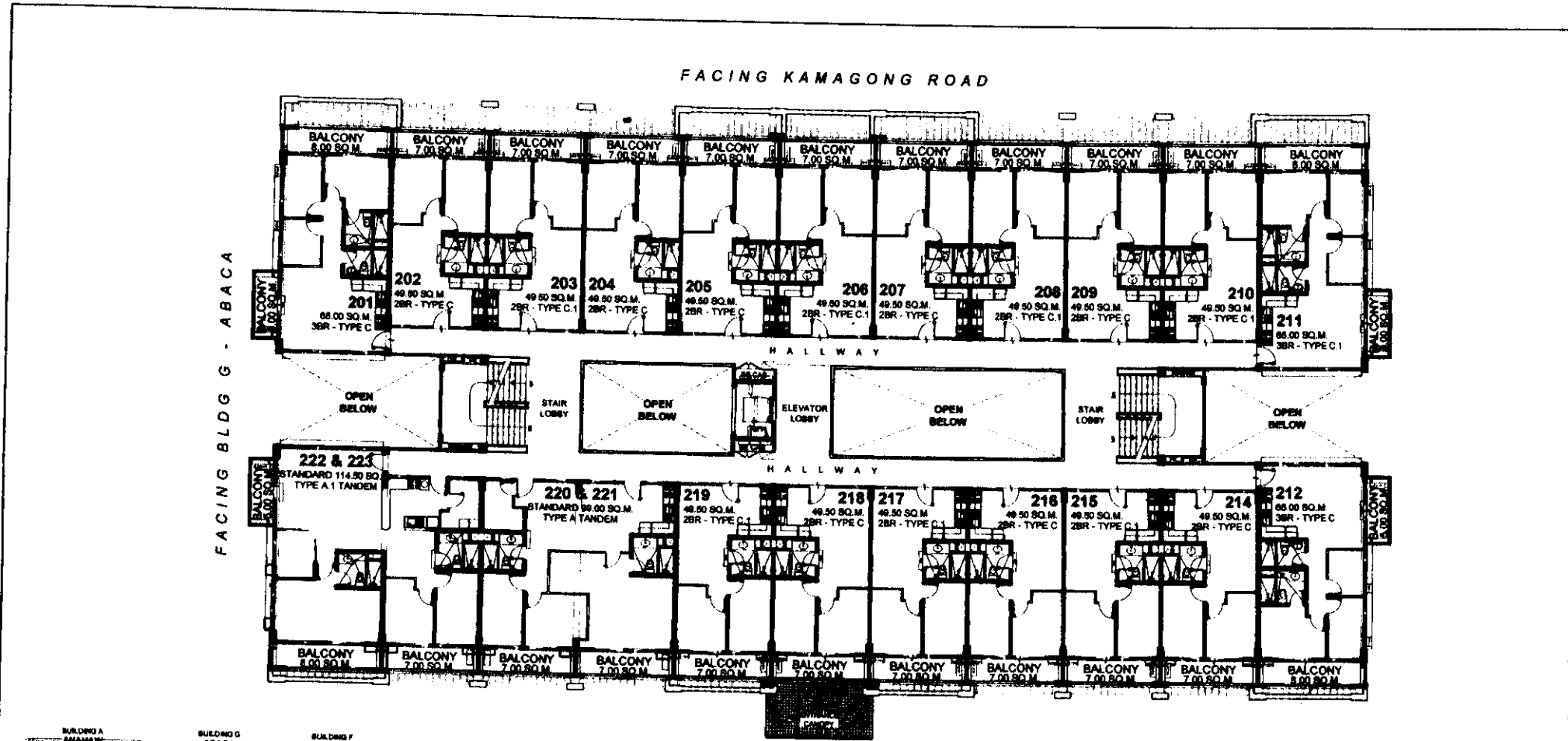

- LIST FOR MANDATORY TANDEM UNITS:**
- 220 & 221
 - 222 & 223

- LIST FOR POSSIBLE TANDEM UNITS:**
- 203 & 204
 - 206 & 207
 - 208 & 209
 - 215 & 218
 - 217 & 218

NOTE:
Standard company policy regarding request for tandem shall apply.

FACING AMENITIES

ADELFA
SECOND FLOOR PLAN
OCTOBER 2018
PER MEMO REF. DE-18-10-008

KEY PLAN

	NOTED BY:	Francis	W/S
		RMS	W/S
		AMC	W/S

Ivory Wood
IVORY WOOD

Disclaimer: Floor plans depicted in this material are for demonstration purposes only and should not be relied upon as final project plans. For announcement purposes only.

AVAILABILITY PLAN

FACING KAMAGONG ROAD

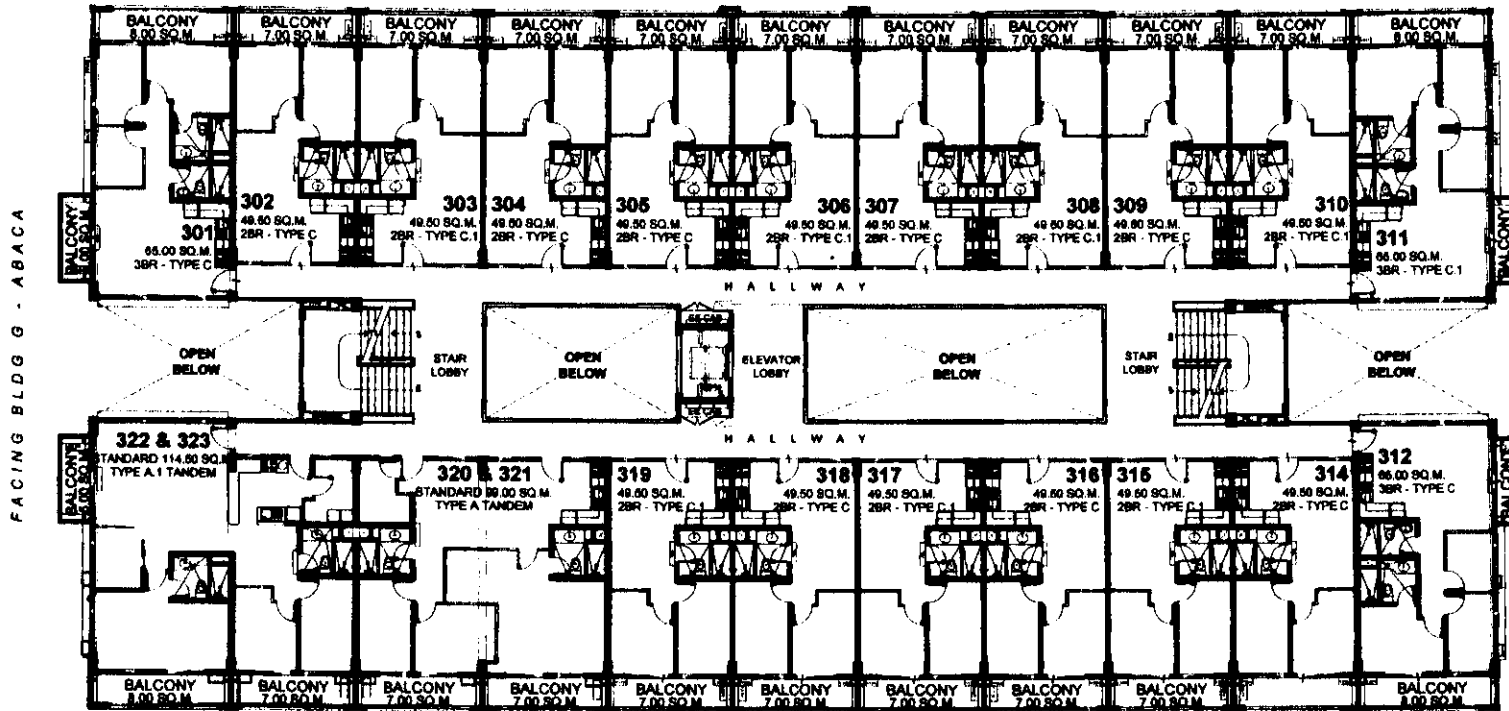

FACING AMENITIES

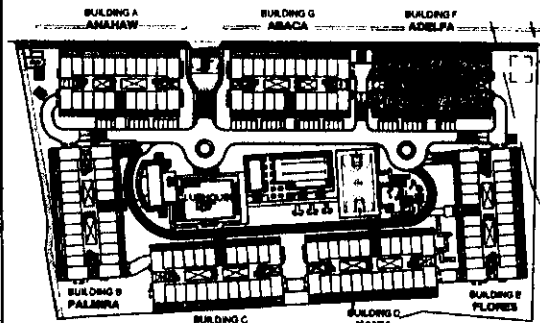

KEY PLAN



NOTED BY:	Franchise	DA5
	RMS	1701
	AMC	011

ADELFA
3RD FLOOR PLAN
 OCTOBER 2018
 PER MEMO REF. DE-18-10-008

LIST FOR MANDATORY TANDEM UNITS:

- 320 & 321
- 322 & 323

LIST FOR POSSIBLE TANDEM UNITS:

- 303 & 304
- 306 & 307
- 308 & 309
- 315 & 316
- 317 & 318

NOTE:
 Standard company policy regarding request for tandem shall apply.

IVORY WOOD

AVAILABILITY PLAN

Disclaimer: Floor plans depicted in this material are for representation purposes only and should not be relied upon as final project plans. For announcement purposes only.

FACING KAMAGONG ROAD

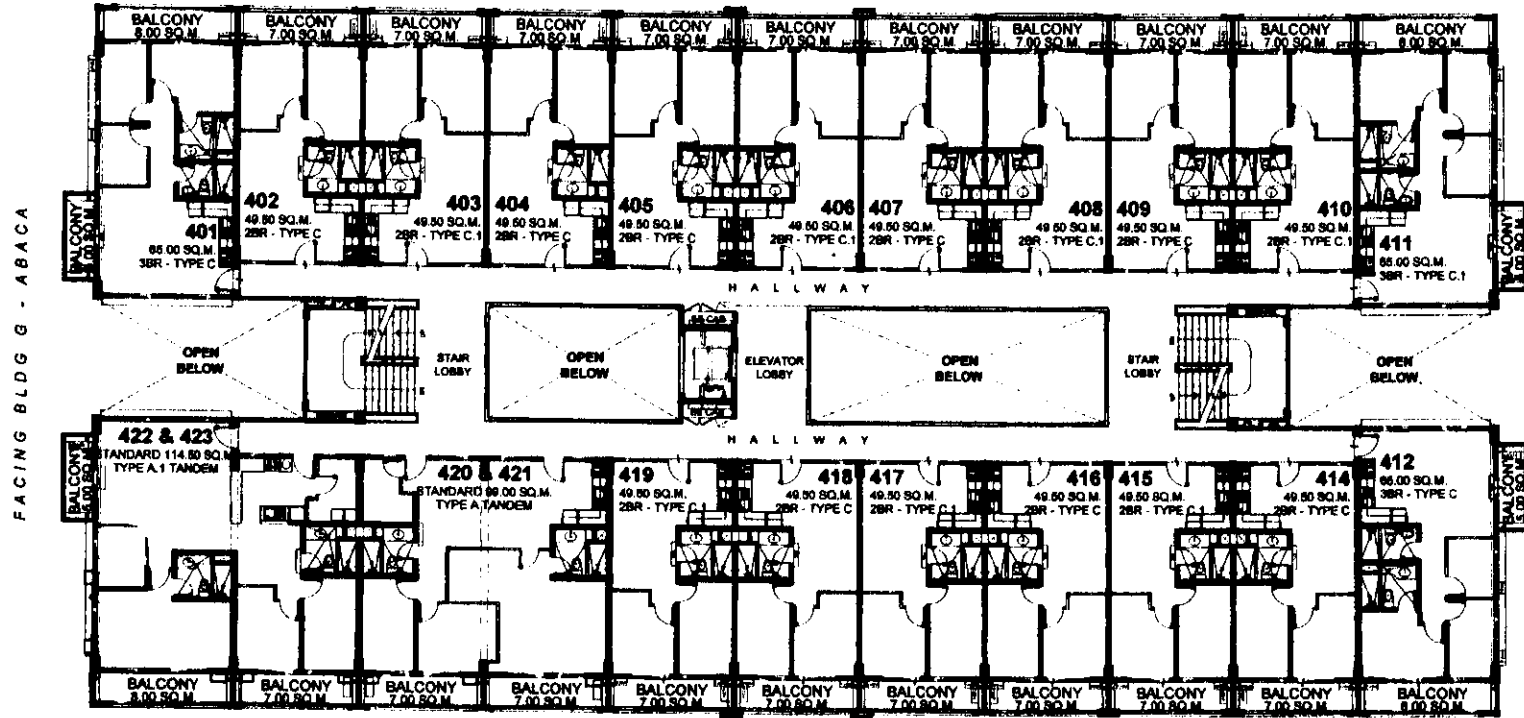

FACING AMENITIES

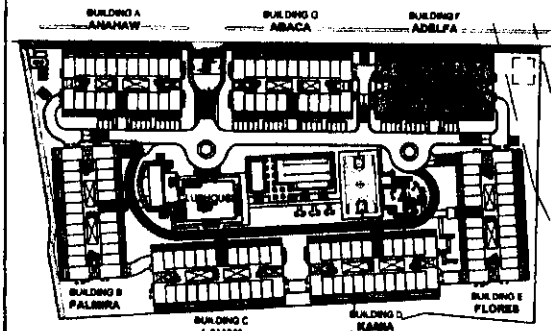

ADELFA
4TH FLOOR PLAN
 02 OCTOBER 2014
 PER MEMO REF. DE-18-10-008

LIST FOR MANDATORY TANDEM UNITS:

- 420 & 421
- 422 & 423

LIST FOR POSSIBLE TANDEM UNITS:

- 403 & 404
- 415 & 416
- 406 & 407
- 417 & 418
- 408 & 409

NOTE:
 Standard company policy regarding request for tandem shall apply.

KEY PLAN

NOTED BY:	Francis	10/2/14
	RMS	1704
	AMC	10/1/14

(Signature)
IVORY WOOD

Disclaimer: Floor plans depicted in this material are for demonstration purposes only and should not be relied upon as final project plans. For announcement purposes only.

AVAILABILITY PLAN

FACING KAMAGONG ROAD

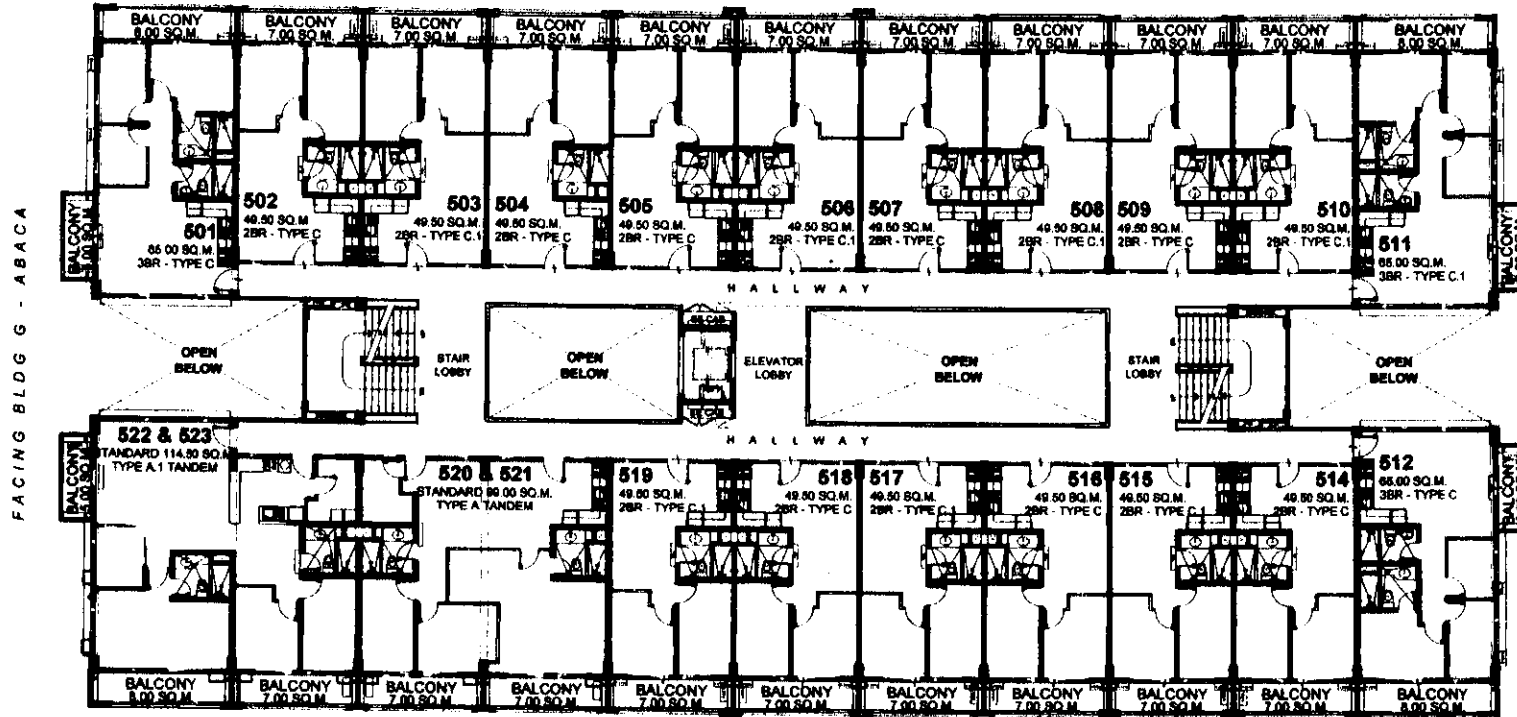

FACING BLDG G - ABACA

FACING AMENITIES

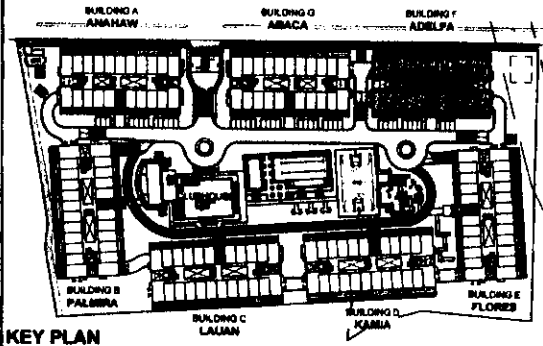

KEY PLAN



NOTED BY	Francis	04-5
	RMS	17/07
	AMC	div

ADELFA
5TH FLOOR PLAN
 OCTOBER 2018
 PER MEMO REF. DE-18-10-008

LIST FOR MANDATORY TANDEM UNITS:

- 520 & 521
- 522 & 523

LIST FOR POSSIBLE TANDEM UNITS:

- 503 & 504
- 506 & 507
- 508 & 509
- 515 & 516
- 517 & 518

NOTE:
 Standard company policy regarding request for tandem shall apply.

IVORY WOOD

AVAILABILITY PLAN

Disclaimer: Floor plans depicted in this material are for demonstration purposes only and should not be relied upon as final project plans. For announcement purposes only.

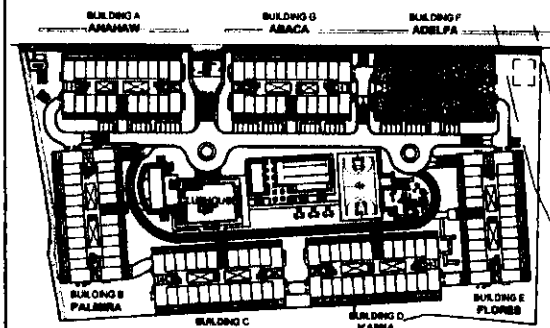
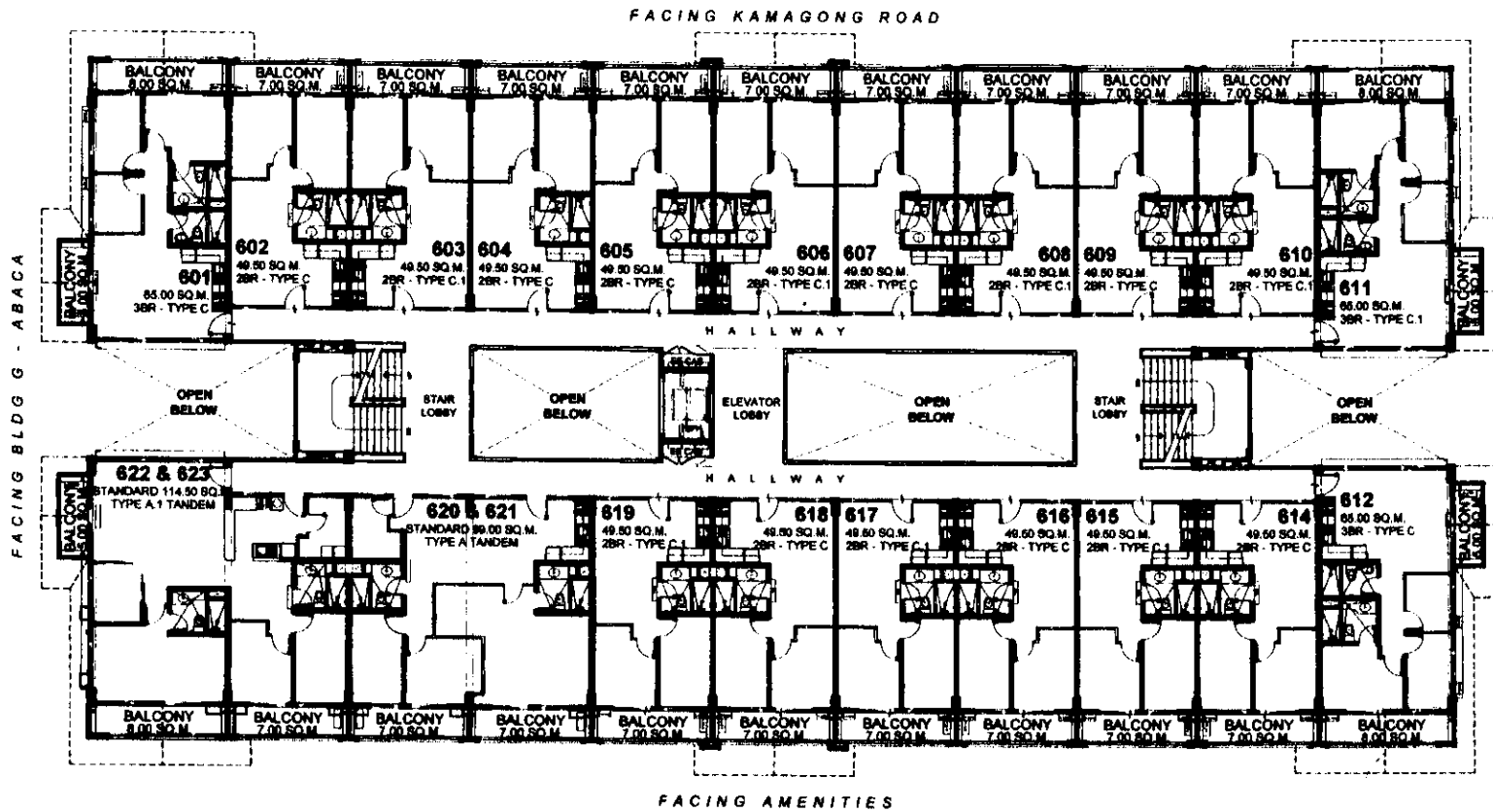

ADELFA

6TH FLOOR PLAN

OCTOBER 2018
PER MEMO REF. DE-18-10-008

LIST FOR MANDATORY TANDEM UNITS:

- 620 & 621
- 622 & 623

LIST FOR POSSIBLE TANDEM UNITS:

- 603 & 604
- 606 & 607
- 608 & 609
- 615 & 616
- 617 & 618

NOTE:
Standard company policy regarding request for tandem shall apply.

KEY PLAN



NOTED BY:	Francis	<i>[Signature]</i>
	RMS	17887
	AMC	<i>[Signature]</i>

IVORY WOOD

Disclaimer: Floor plans depicted in this material are for demonstration purposes only and should not be relied upon as final project plans. For announcement purposes only.

AVAILABILITY PLAN

FACING KAMAGONG ROAD

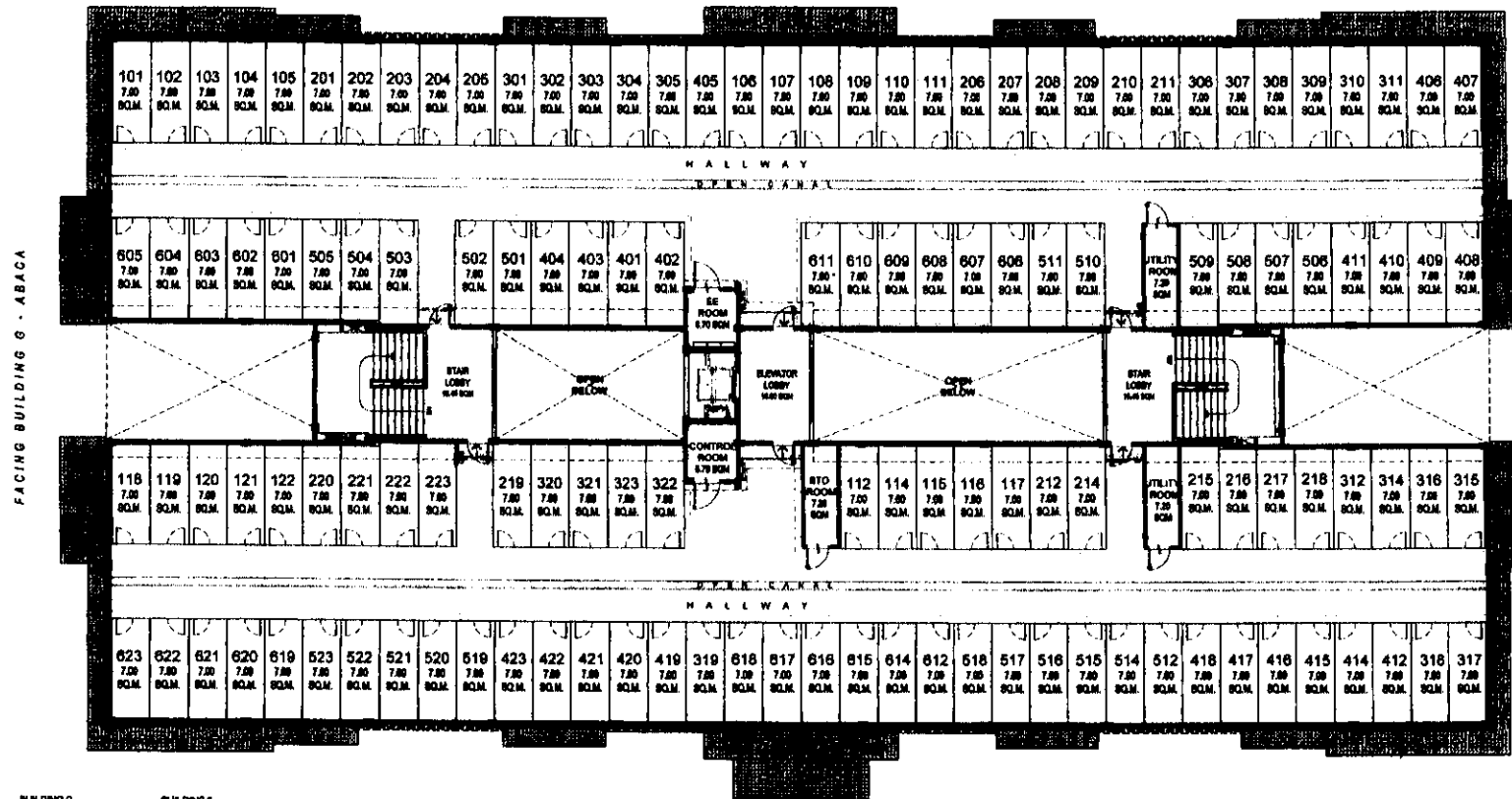

FACING BUILDING G - ABACA

HALLWAY

FACING AMENITIES

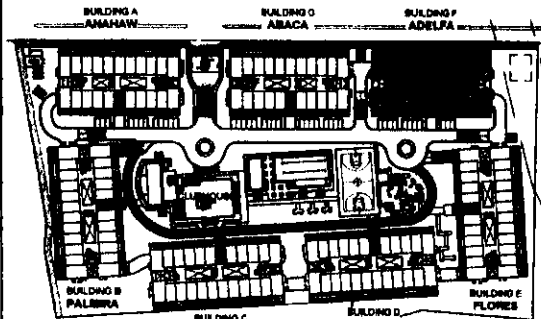

KEY PLAN



NOTED BY:	Francie	14-5
	RMS	1700
	AMC	0/1

Disclaimer: Floor plans depicted in this material are for demonstration purposes only and should not be relied upon as final project plans. For announcement purposes only.

ADELFA

ROOFDECK FLOOR PLAN

OCTOBER 2018
PER MEMO REF. DE-18-10-008

NOTE:
Standard company policy regarding request for tandem shall apply.

IVORY WOOD

AVAILABILITY PLAN