

ANAHAW
LOWER LEVEL 1
 OCTOBER 2018
 PER MEMO REF. DE-18-10-008

NOTE:
 Standard company policy regarding request for tandem shall apply.

[Signature]
 IVORY WOOD

KEY PLAN

 DMCI HOMES <i>Feels real good to be home</i>	NOTED BY	Francis	08/15
		RMS	17/08
		AMC	10/17

Disclaimer: Floor plans depicted in this material are for demonstration purposes only and should not be relied upon as final project plans. For announcement purposes only.

AVAILABILITY PLAN

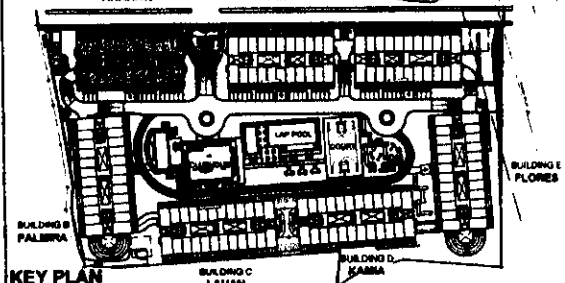
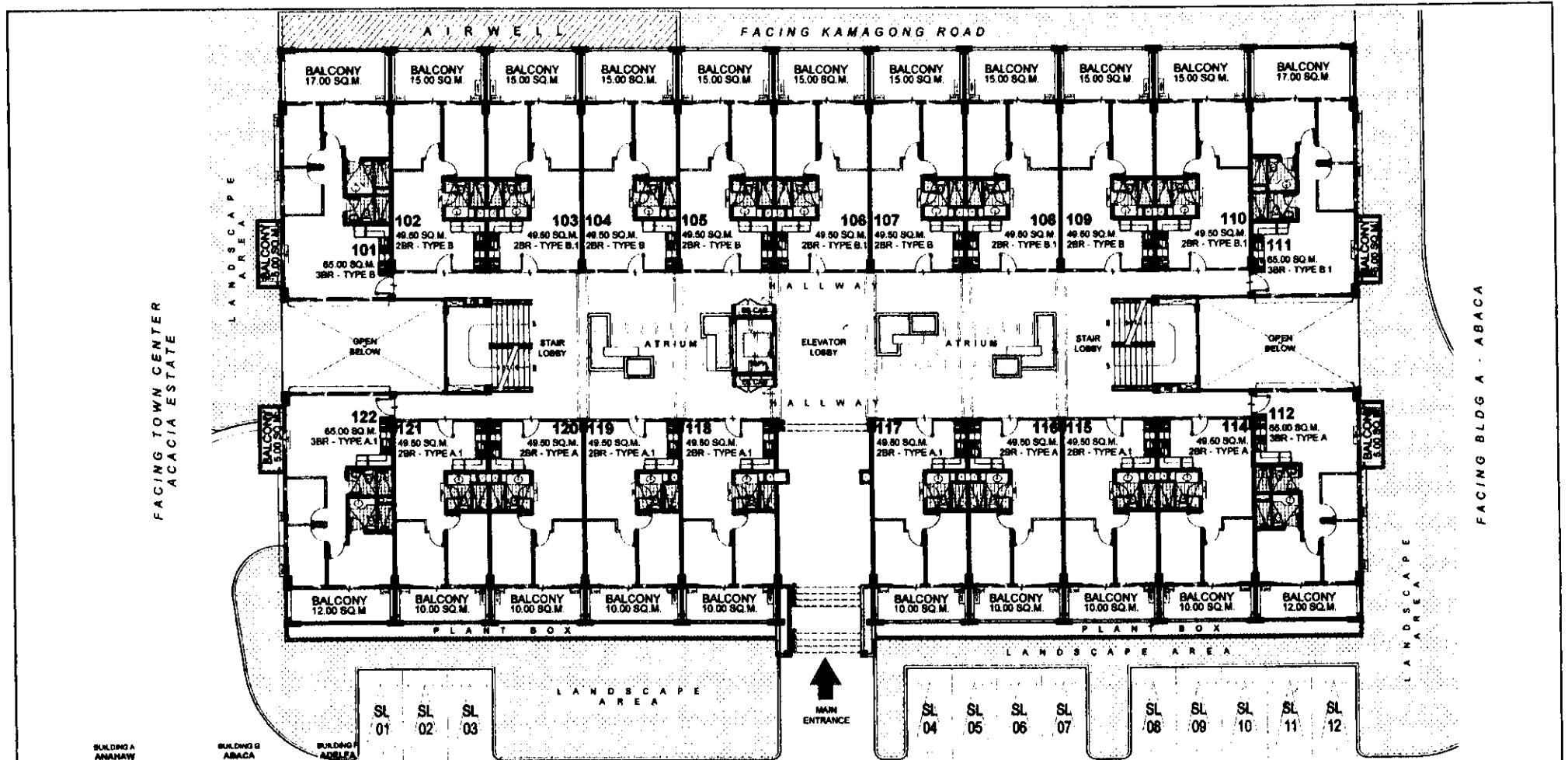

KEY PLAN

NOTED BY:	Francis	2/2/5
	RMS	1/2/2
	AMC	1/1/1

FACING AMENITIES

ANAHAW

UPPER GROUND FLOOR PLAN

OCTOBER 2018
PER MEMO REF. DE-18-10-008

- LIST FOR POSSIBLE TANDEM UNITS:**
- 103 & 104
 - 106 & 107
 - 108 & 109
 - 115 & 116
 - 118 & 119
 - 119 & 120

NOTE:
Standard company policy regarding request for tandem shall apply.

[Signature]
IVORY WOOD

Disclaimer: Floor plans depicted in this material are for demonstration purposes only and should not be relied upon as final project plans. For announcement purposes only.

AVAILABILITY PLAN

FACING KAMAGONG ROAD

FACING TOWN CENTER
ACACIA ESTATE

FACING BLDG A - ABACA

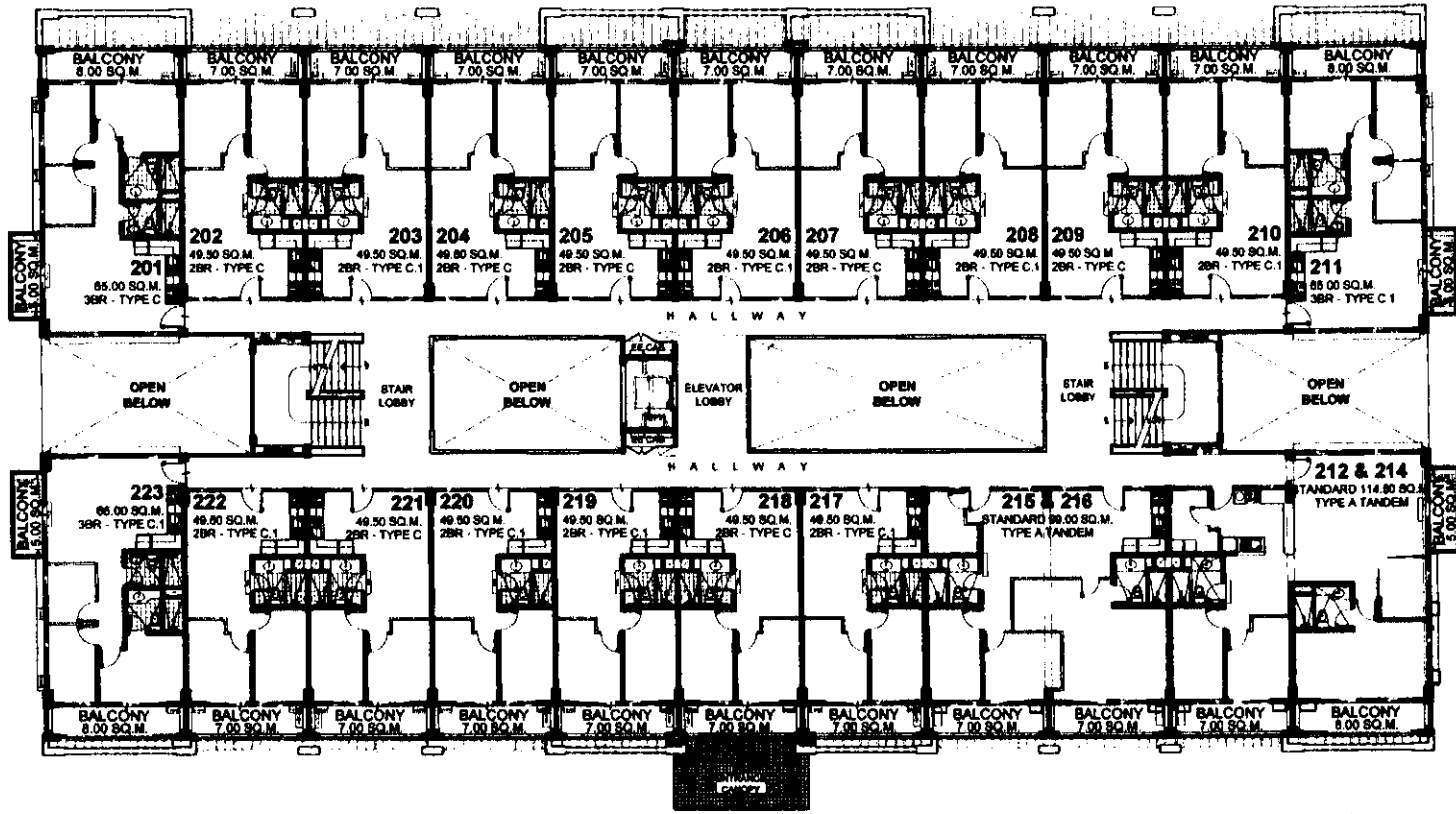

FACING AMENITIES

LIST FOR MANDATORY TANDEM UNITS:

- 212 & 214
- 215 & 216

LIST FOR POSSIBLE TANDEM UNITS:

- 203 & 204
- 217 & 218
- 206 & 207
- 220 & 221
- 208 & 209

NOTE:
Standard company policy regarding request for tandem shall apply.

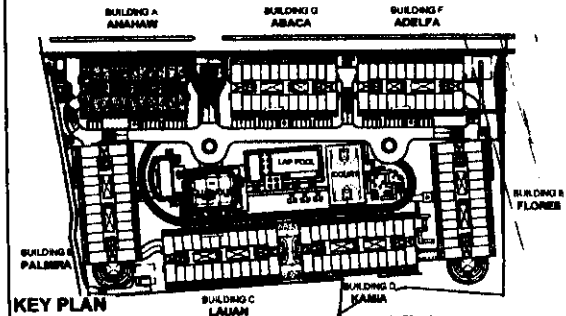

KEY PLAN

NOTED BY:	Francis	AS
	RMS	17/07
	AMC	

ANAHAW
SECOND FLOOR PLAN
OCTOBER 2018
PER MEMO REF. DE-18-10-008

iv
IVORY WOOD

AVAILABILITY PLAN

Disclaimer: Floor plans depicted in this material are for demonstration purposes only and should not be relied upon as final project plans. For announcement purposes only.

FACING KAMAGONG ROAD

FACING TOWN CENTER
ACACIA ESTATE

FACING BLDG A - ABACA

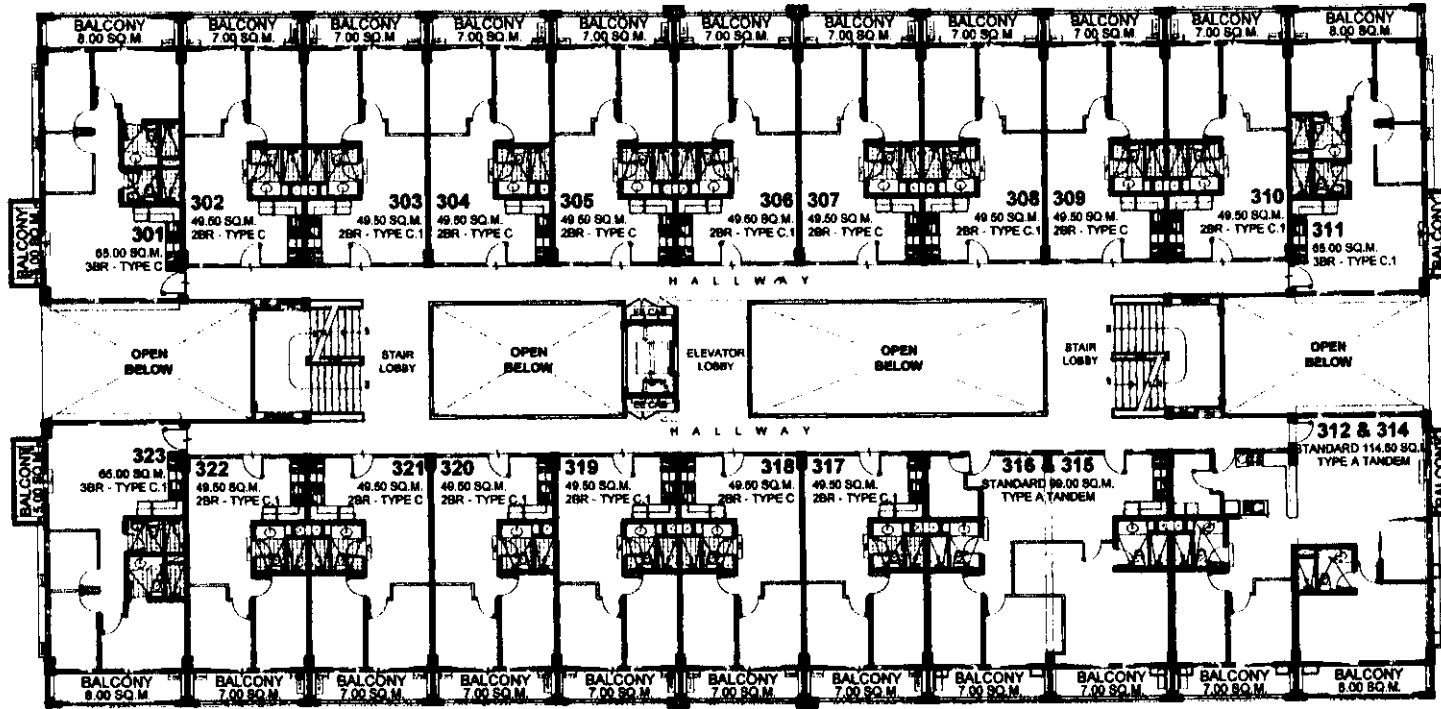

FACING AMENITIES

LIST FOR MANDATORY TANDEM UNITS:

- 312 & 314
- 315 & 316

LIST FOR POSSIBLE TANDEM UNITS:

- 303 & 304
- 306 & 307
- 308 & 309
- 317 & 318
- 320 & 321

NOTE:
Standard company policy regarding request for tandem shall apply.

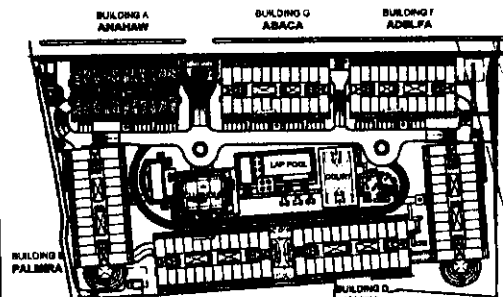

ANAHAW

3RD FLOOR PLAN

OCTOBER 2018

PER MEMO REF. DE-18-10-008

KEY PLAN



NOTED BY	Francis	[Signature]	[Signature]
	RMS	[Signature]	17001
	AMC	[Signature]	1011

[Signature]
IVORY WOOD

AVAILABILITY PLAN

Disclaimer: Floor plans depicted in this material are for demonstration purposes only and should not be relied upon as final project plans. For announcement purposes only.

FACING KAMAGONG ROAD

FACING TOWN CENTER
ACACIA ESTATE

FACING BLDG A - ABACA

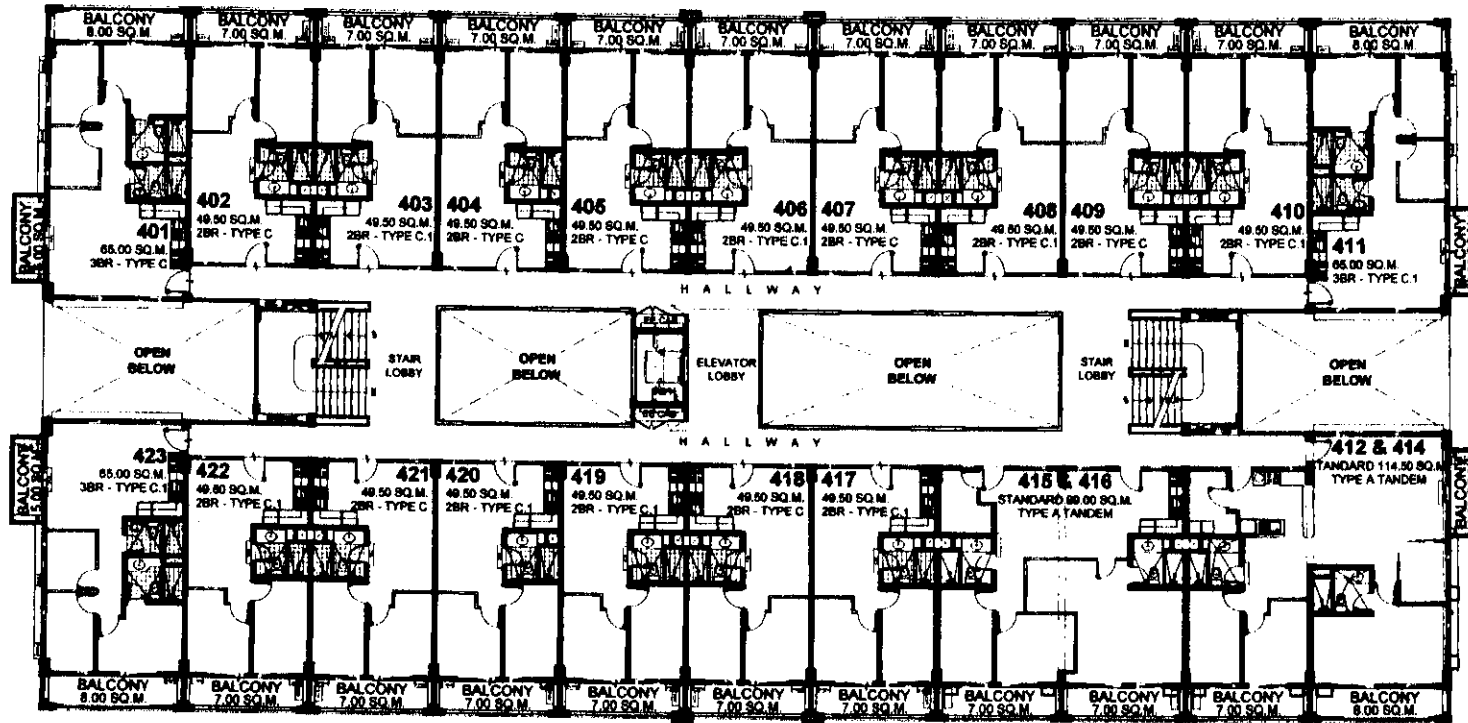

FACING AMENITIES

LIST FOR MANDATORY TANDEM UNITS:

- 412 & 414
- 415 & 416

LIST FOR POSSIBLE TANDEM UNITS:

- 403 & 404
- 406 & 407
- 408 & 409
- 417 & 418
- 420 & 421

NOTE:
Standard company policy regarding request for tandem shall apply.

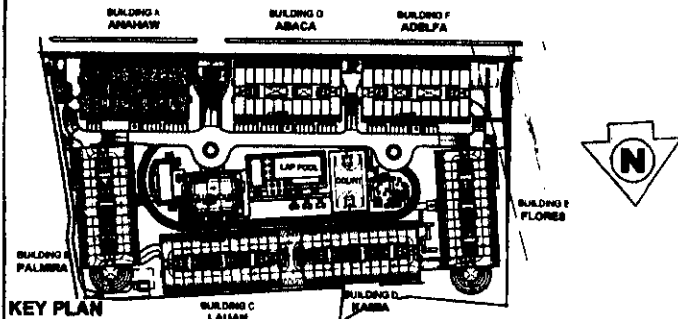

ANAHAW
4TH FLOOR PLAN

OCTOBER 2018
PER MEMO REF. DE-18-10-008

KEY PLAN

DMCI HOMES
Feels real good to be home

NOTED BY	Francis	OK'S
	RMS	near
	AMC	10/14

Disclaimer: Floor plans depicted in this material are for demonstration purposes only and should not be relied upon as final project plans. For announcement purposes only.

AVAILABILITY PLAN

FACING KAMAGONG ROAD

FACING TOWN CENTER
ACACIA ESTATE

FACING BLDG A - ABACA

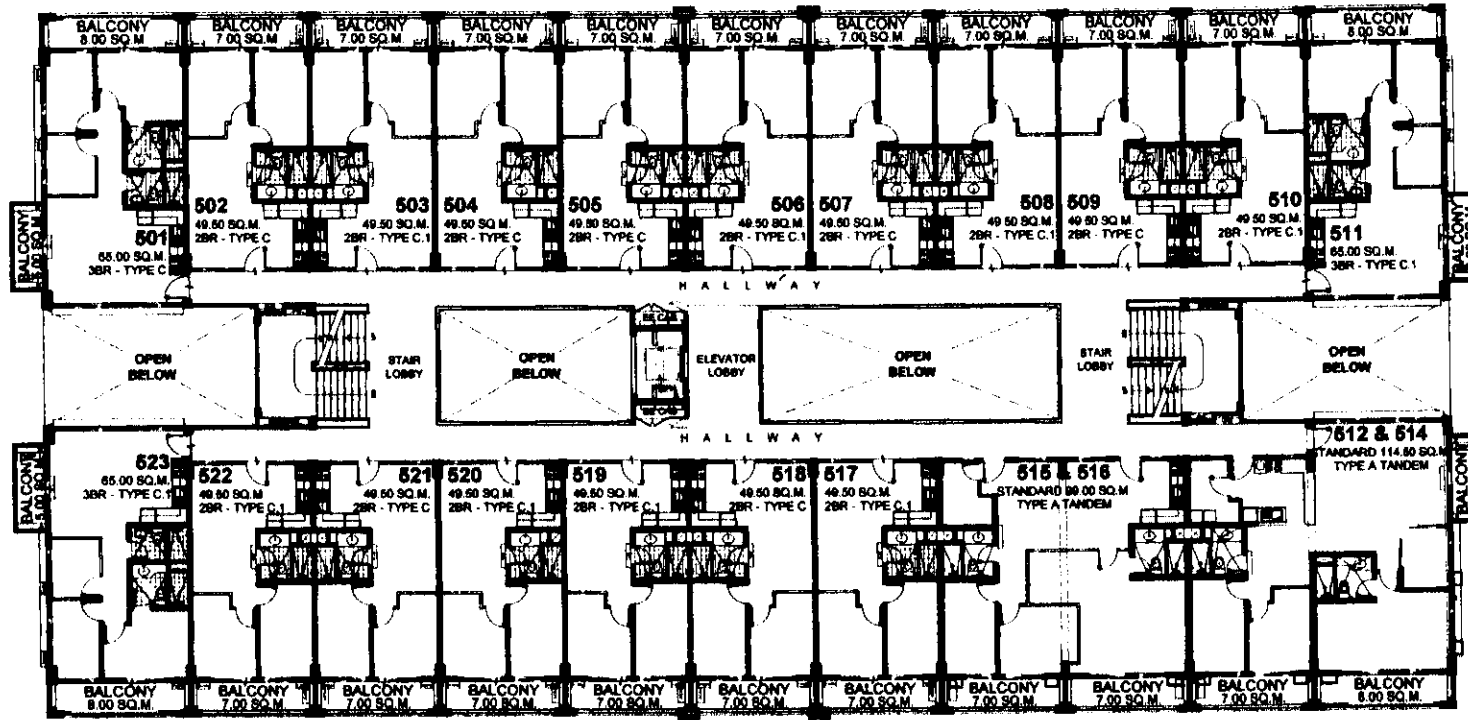

FACING AMENITIES

LIST FOR MANDATORY TANDEM UNITS:

- 512 & 514
- 515 & 516

LIST FOR POSSIBLE TANDEM UNITS:

- 503 & 504
- 517 & 518
- 508 & 507
- 520 & 521
- 508 & 509

NOTE:
Standard company policy regarding request for tandem shall apply.

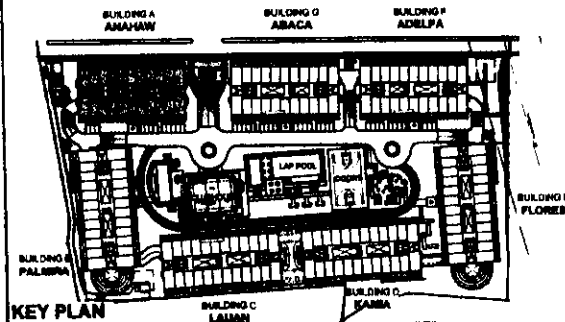

KEY PLAN



NOTED BY:	Francie	AMS
	RMS	17001
	AMC	10/10

ANAHAW

5TH FLOOR PLAN

OCTOBER 2018
PER MEMO REF. DE-18-10-008

IVORY WOOD

AVAILABILITY PLAN

Disclaimer: Floor plans depicted in this material are for demonstration purposes only and should not be relied upon as final project plans. For announcement purposes only.

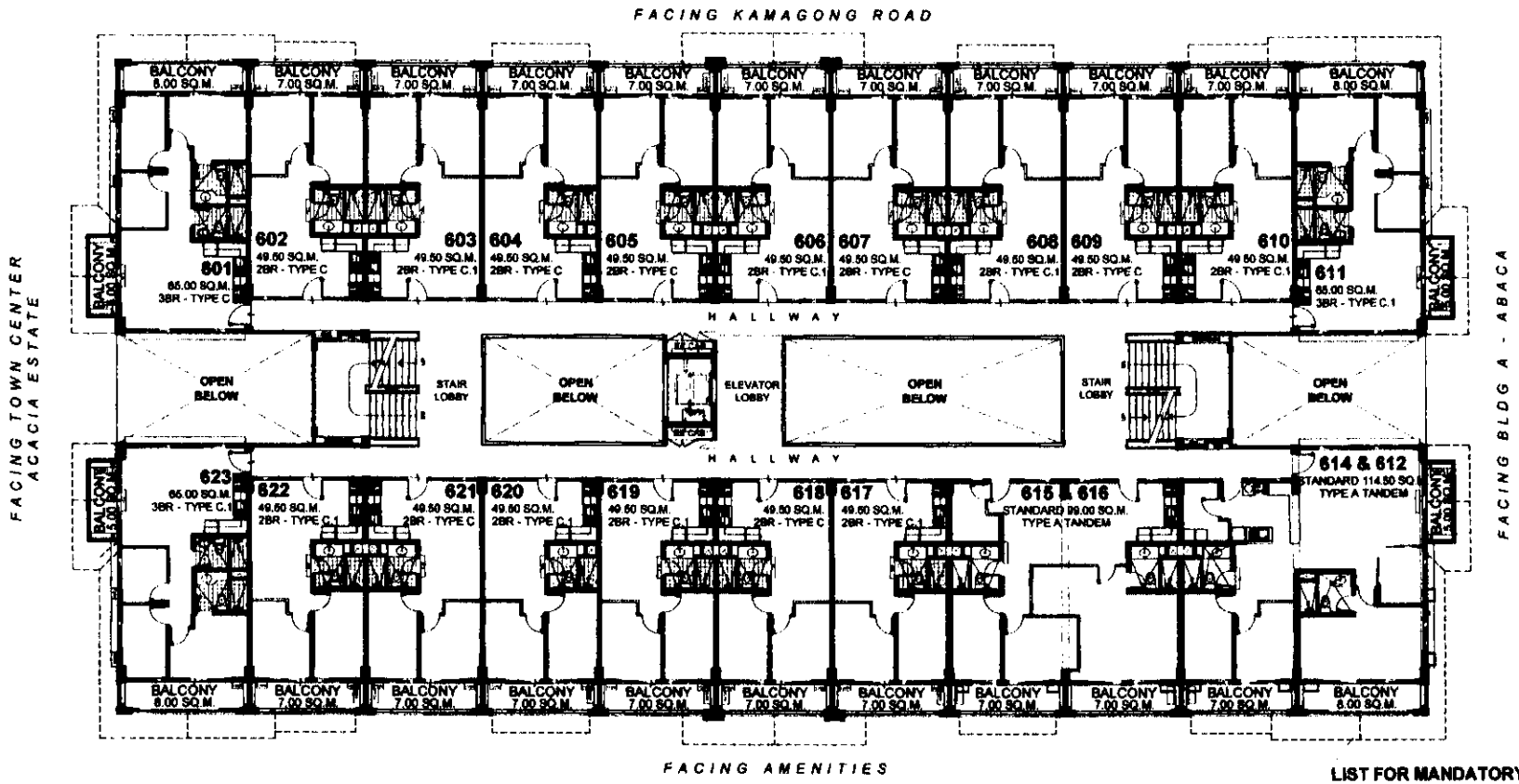

- LIST FOR MANDATORY TANDEM UNITS:**
- 612 & 614
 - 615 & 616
- LIST FOR POSSIBLE TANDEM UNITS:**
- 603 & 604
 - 617 & 618
 - 606 & 607
 - 620 & 621
 - 608 & 609

NOTE:
Standard company policy regarding request for tandem shall apply.

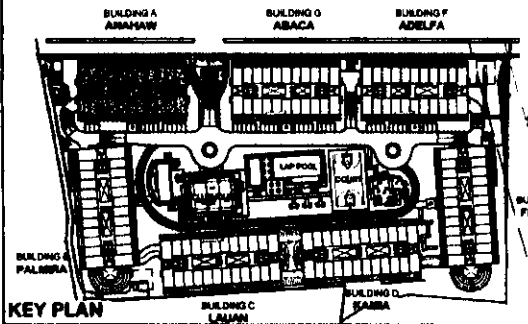

KEY PLAN

NOTED BY	Francis	17/04/18
	RMS	17/04/18
	AMC	17/04/18

ANAHAW
6TH FLOOR PLAN
OCTOBER 2018
PER MEMO REF. DE-18-10-008

[Signature]
IVORY WOOD

Disclaimer: Floor plans depicted in this material are for demonstration purposes only and should not be relied upon as final project plans. For announcement purposes only.

AVAILABILITY PLAN

FACING KAMAGONG ROAD

FACING TOWN CENTER
ACACIA ESTATE

FACING BUILDING B - ADELFA

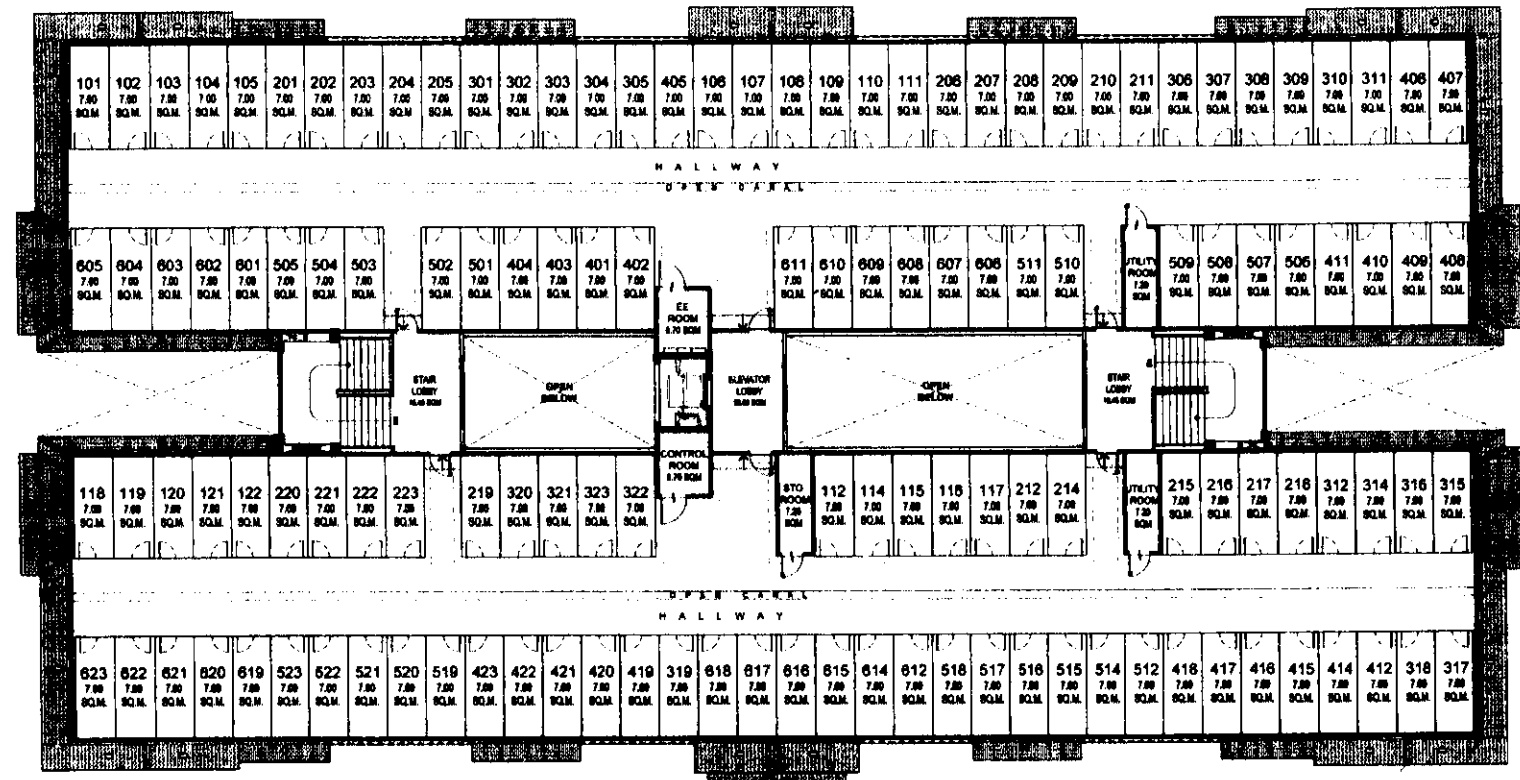

FACING AMENITIES

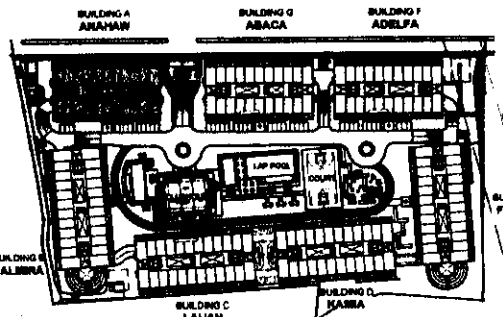

ANAHAW

ROOFDECK FLOOR PLAN

OCTOBER 2018
PER MEMO REF. DE-18-10-008

NOTE:
Standard company policy regarding request for tandem shall apply.

IVORY WOOD

KEY PLAN



NOTED BY:	Francis	10/25
	RMS	1/7/18
	AMC	1/1/18

Disclaimer: Floor plans depicted in this material are for demonstration purposes only and should not be relied upon as final project plans. For announcement purposes only.

AVAILABILITY PLAN