

FACING AMENITIES

# LAUAN

## LOWER LEVEL 2 FLOOR PLAN

OCTOBER 2018  
PER MEMO REF. DE-18-10-008

NOTE:  
Standard company policy regarding request for tandem shall apply.

**DMCI HOMES**  
Feels real good to be home

NOTED BY	Frans	10/15
	RMS	17/17
	AMC	10/14

*iv*  
**IVORY WOOD**

Disclaimer: Floor plans depicted in this material are for demonstration purposes only and should not be relied upon as final project plans. For announcement purposes only.

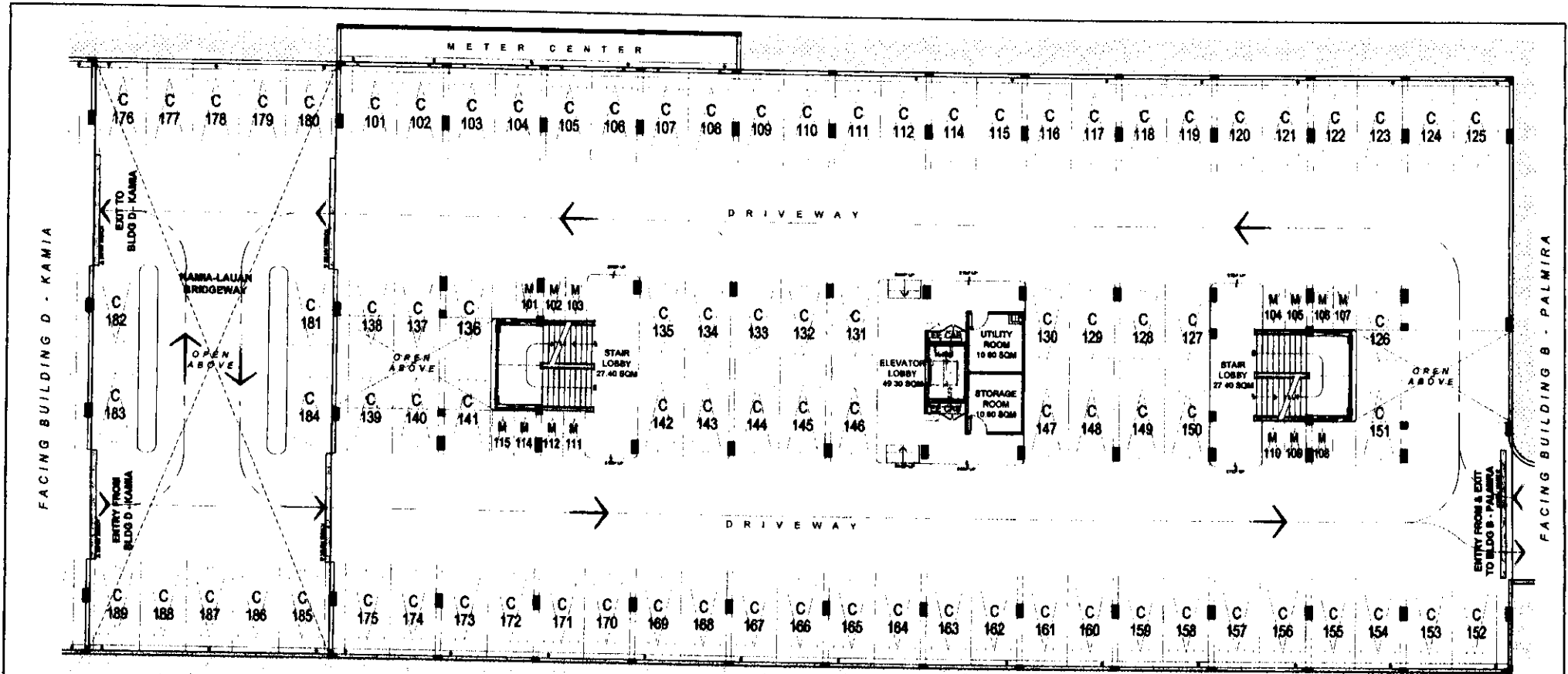

FACING AMENITIES

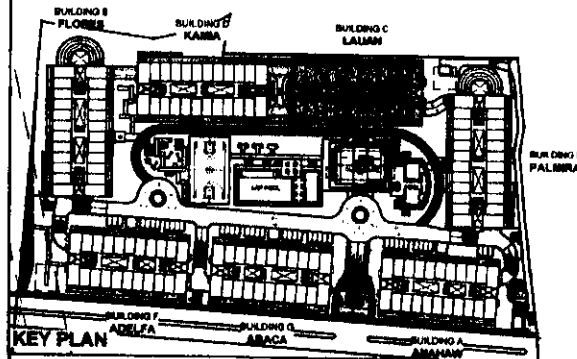

**LAUAN**  
**LOWER LEVEL 1 FLOOR PLAN**  
 OCTOBER 2018  
 PER MEMO REF. DE-18-10-008

**NOTE:**  
 Standard company policy regarding request for tandem shall apply.



NOTED BY:	Francis	MS
	RMS	1/10/18
	AMC	10/1/18

*Ivory Wood*  
**IVORY WOOD**

Disclaimer: Floor plans depicted in this material are for demonstration purposes only and should not be relied upon as final project plans. For announcement purposes only.

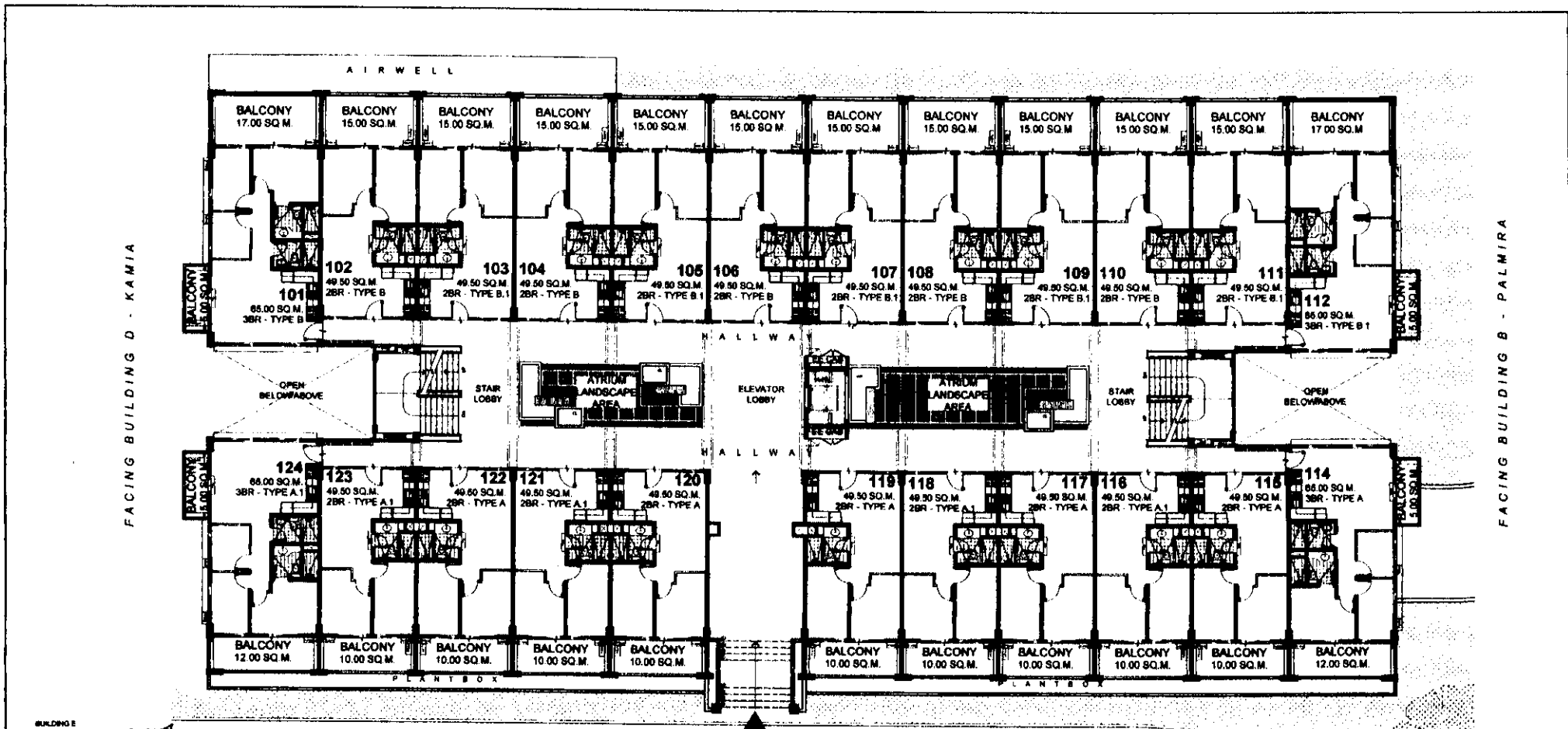

FACING BUILDING D - KAMIA

FACING BUILDING B - PALMIRA

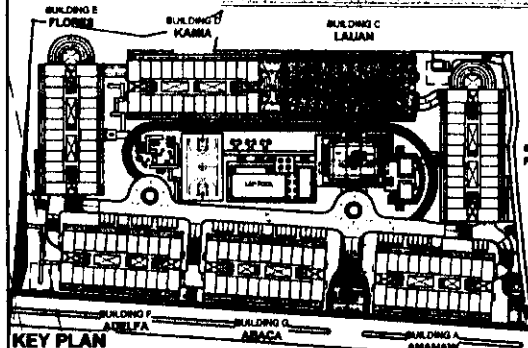

MAIN ENTRANCE  
FACING AMENITIES

**LIST FOR POSSIBLE TANDEM UNITS:**

- 103 & 104
- 105 & 106
- 107 & 108
- 109 & 110
- 116 & 117
- 118 & 119
- 121 & 122

**NOTE:**  
Standard company policy regarding request for tandem shall apply.

**LAUAN**  
UPPER GROUND FLOOR PLAN  
OCTOBER 2018  
PER MEMO REF. DE-18-10-008

 <i>Feels real good to be home</i>	NOTED BY:	Francis	04-25
		RMS	17/01
		AMC	2/11

**IVORY WOOD**

Disclaimer: Floor plans depicted in this material are for demonstration purposes only and should not be relied upon as final project plans. For announcement purposes only.

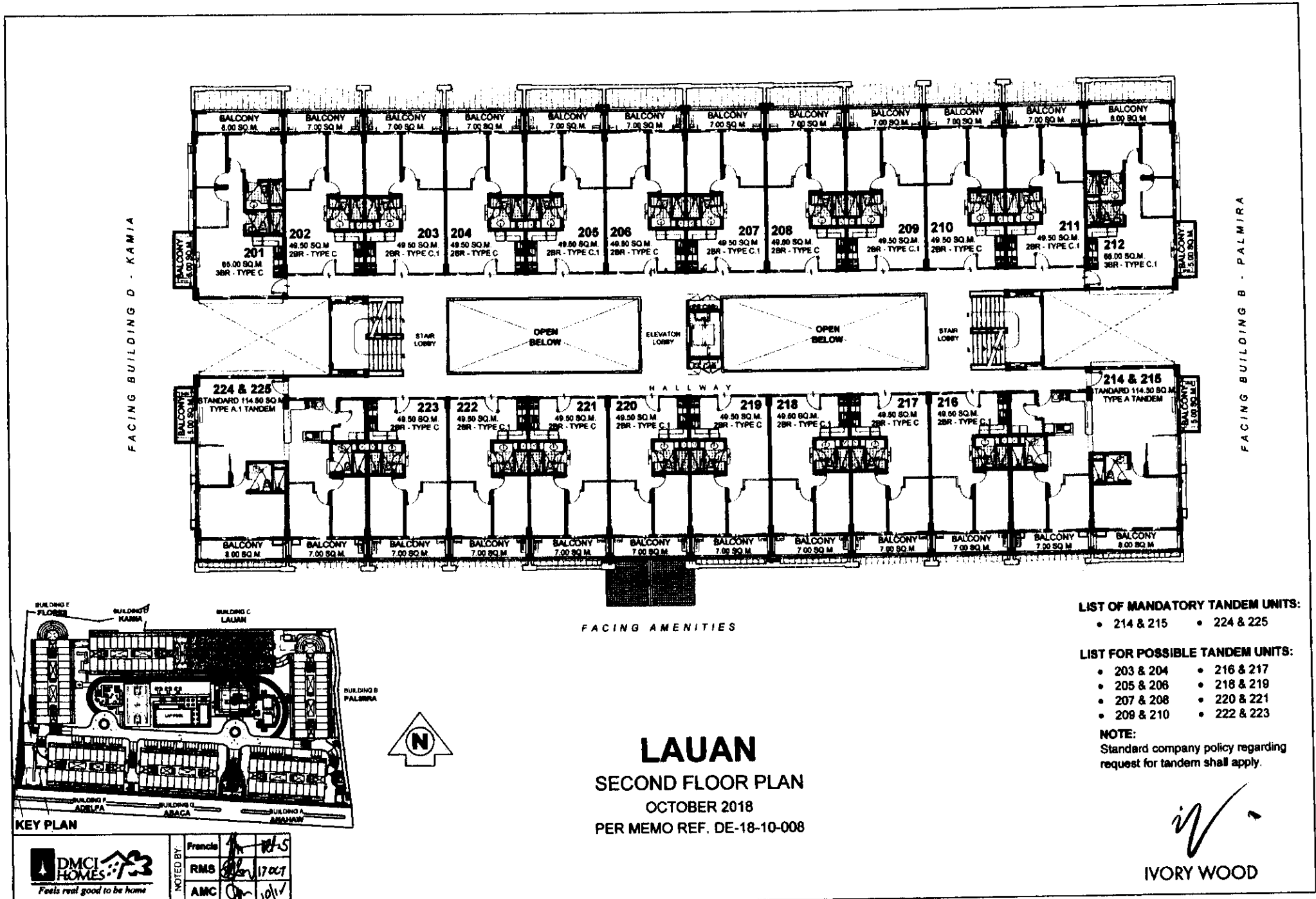

FACING BUILDING D - KAMIA

FACING BUILDING B - PALMIRA

FACING AMENITIES

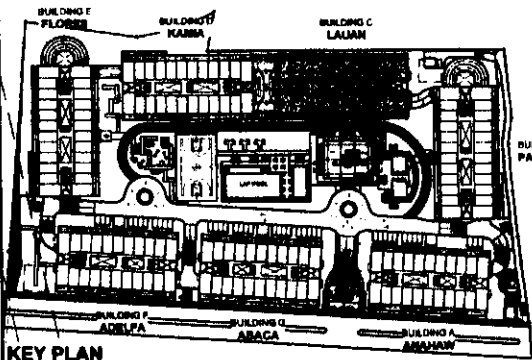

KEY PLAN



NOTED BY:	Francis	[Signature]	R/S
	RMS	[Signature]	17 OCT
	AMC	[Signature]	10/11

**LAUAN**  
**SECOND FLOOR PLAN**  
 OCTOBER 2018  
 PER MEMO REF. DE-18-10-008

**LIST OF MANDATORY TANDEM UNITS:**

- 214 & 215
- 224 & 225

**LIST FOR POSSIBLE TANDEM UNITS:**

- 203 & 204
- 205 & 206
- 207 & 208
- 209 & 210
- 216 & 217
- 218 & 219
- 220 & 221
- 222 & 223

**NOTE:**  
 Standard company policy regarding request for tandem shall apply.

IVORY WOOD

Disclaimer: Floor plans depicted in this material are for demonstration purposes only and should not be relied upon as final project plans. For announcement purposes only.

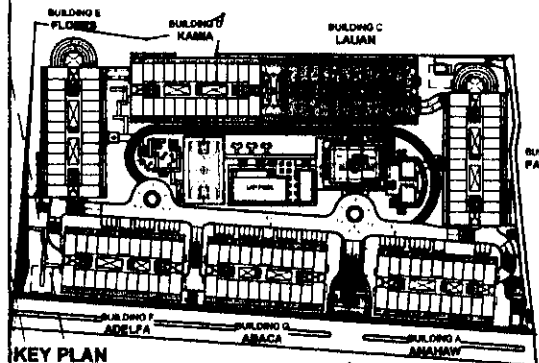
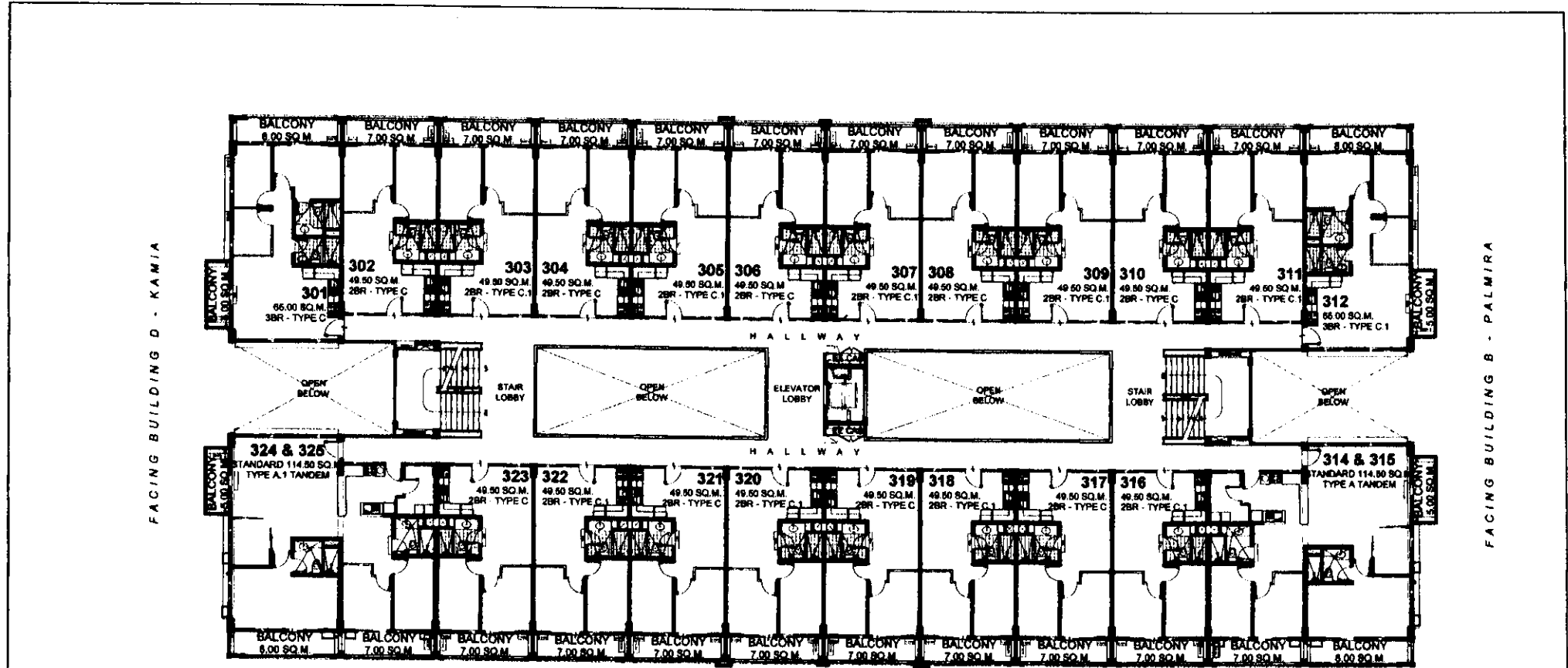

FACING AMENITIES

**LAUAN**  
**THIRD FLOOR PLAN**  
 OCTOBER 2018  
 PER MEMO REF. DE-18-10-008

**LIST OF MANDATORY TANDEM UNITS:**

- 314 & 315
- 324 & 325

**LIST FOR POSSIBLE TANDEM UNITS:**

- 303 & 304
- 305 & 306
- 307 & 308
- 309 & 310
- 316 & 317
- 318 & 319
- 320 & 321
- 322 & 323

**NOTE:**  
 Standard company policy regarding request for tandem shall apply.

**KEY PLAN**

NOTED BY	Francis	17045
	RMS	17047
	AMC	17048

*(Signature)*  
**IVORY WOOD**

Disclaimer: Floor plans depicted in this material are for demonstration purposes only and should not be relied upon as final project plans. For announcement purposes only.

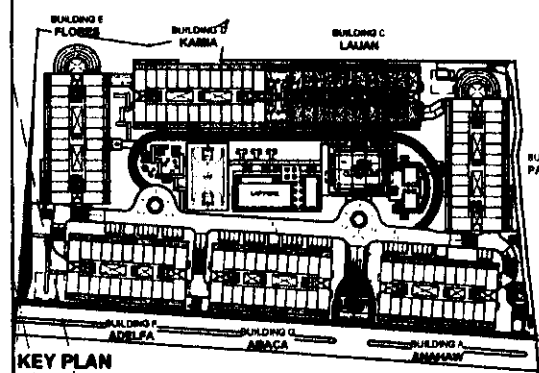
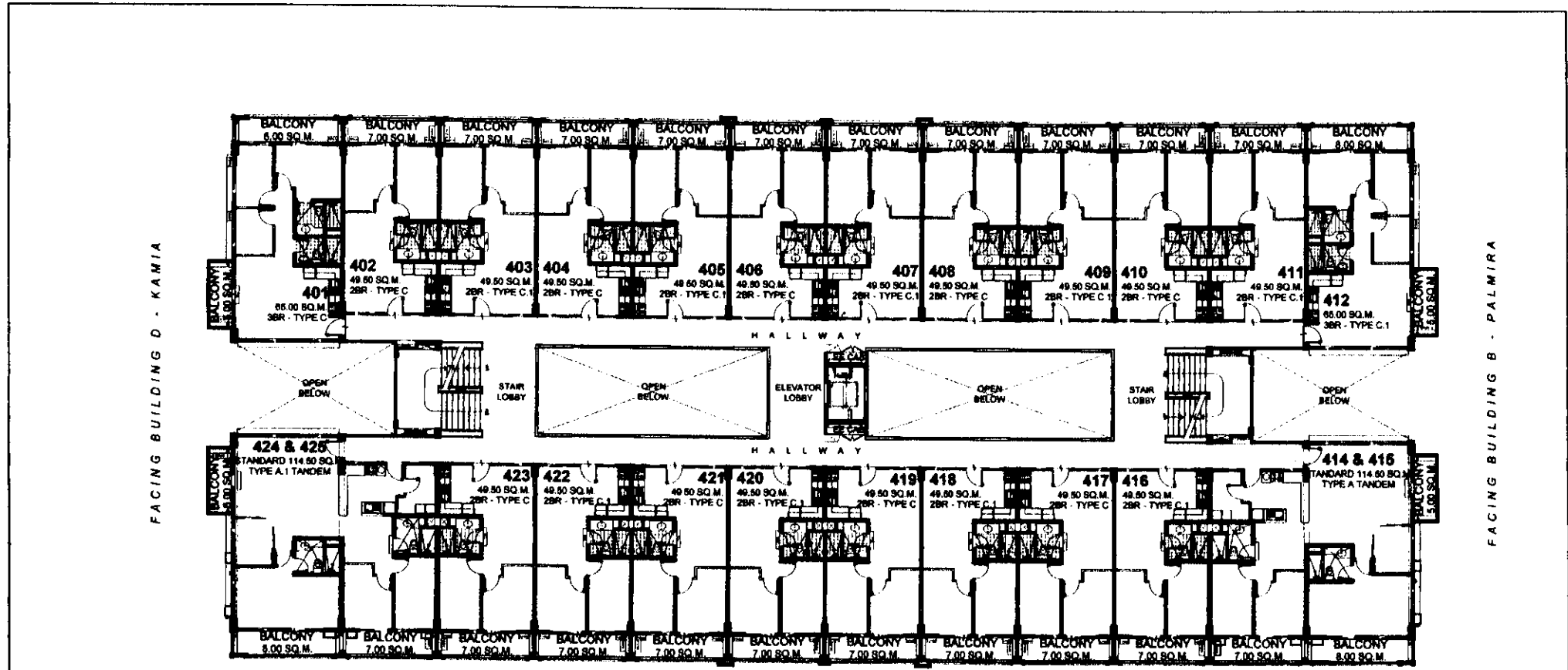

FACING AMENITIES

# LAUAN

FOURTH FLOOR PLAN  
OCTOBER 2018  
PER MEMO REF. DE-18-10-008

**LIST OF MANDATORY TANDEM UNITS:**

- 414 & 415
- 424 & 425

**LIST FOR POSSIBLE TANDEM UNITS:**

- 403 & 404
- 405 & 406
- 407 & 408
- 409 & 410
- 416 & 417
- 418 & 419
- 420 & 421
- 422 & 423

**NOTE:**  
Standard company policy regarding request for tandem shall apply.

<p>DMCI HOMES Feels real good to be home</p>	NOTED BY:	Francis	06-15
		RMS	06-15
		AMC	06-15

*(Signature)*  
IVORY WOOD

Disclaimer: Floor plans depicted in this material are for demonstration purposes only and should not be relied upon as final project plans. For announcement purposes only.

FACING BUILDING D - KAMIA

FACING BUILDING B - PALMIRA

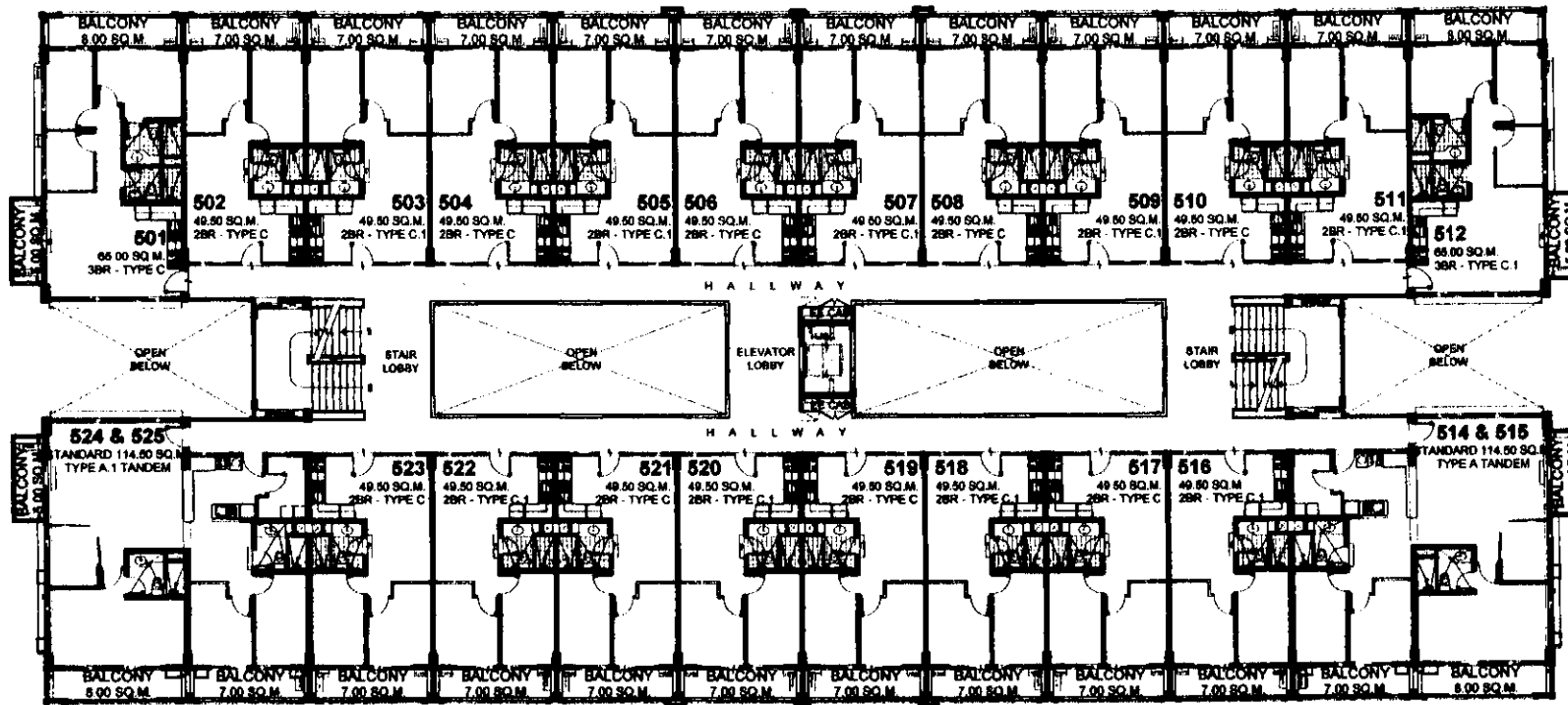

FACING AMENITIES

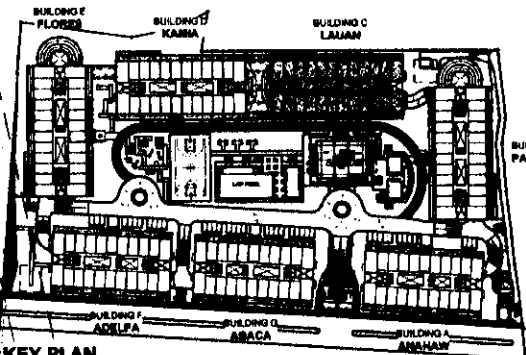

KEY PLAN



**LAUAN**  
**FIFTH FLOOR PLAN**  
 OCTOBER 2018  
 PER MEMO REF. DE-18-10-008

**LIST OF MANDATORY TANDEM UNITS:**

- 514 & 515
- 524 & 525

**LIST FOR POSSIBLE TANDEM UNITS:**

- 503 & 504
- 505 & 508
- 507 & 508
- 509 & 510
- 516 & 517
- 518 & 519
- 520 & 521
- 522 & 523

**NOTE:**  
 Standard company policy regarding request for tandem shall apply.



NOTED BY	Francis	[Signature]	10/15
	RMS	[Signature]	10/14
	AMC	[Signature]	10/14

*[Signature]*  
**IVORY WOOD**

Disclaimer: Floor plans depicted in this material are for demonstration purposes only and should not be relied upon as final project plans. For announcement purposes only.

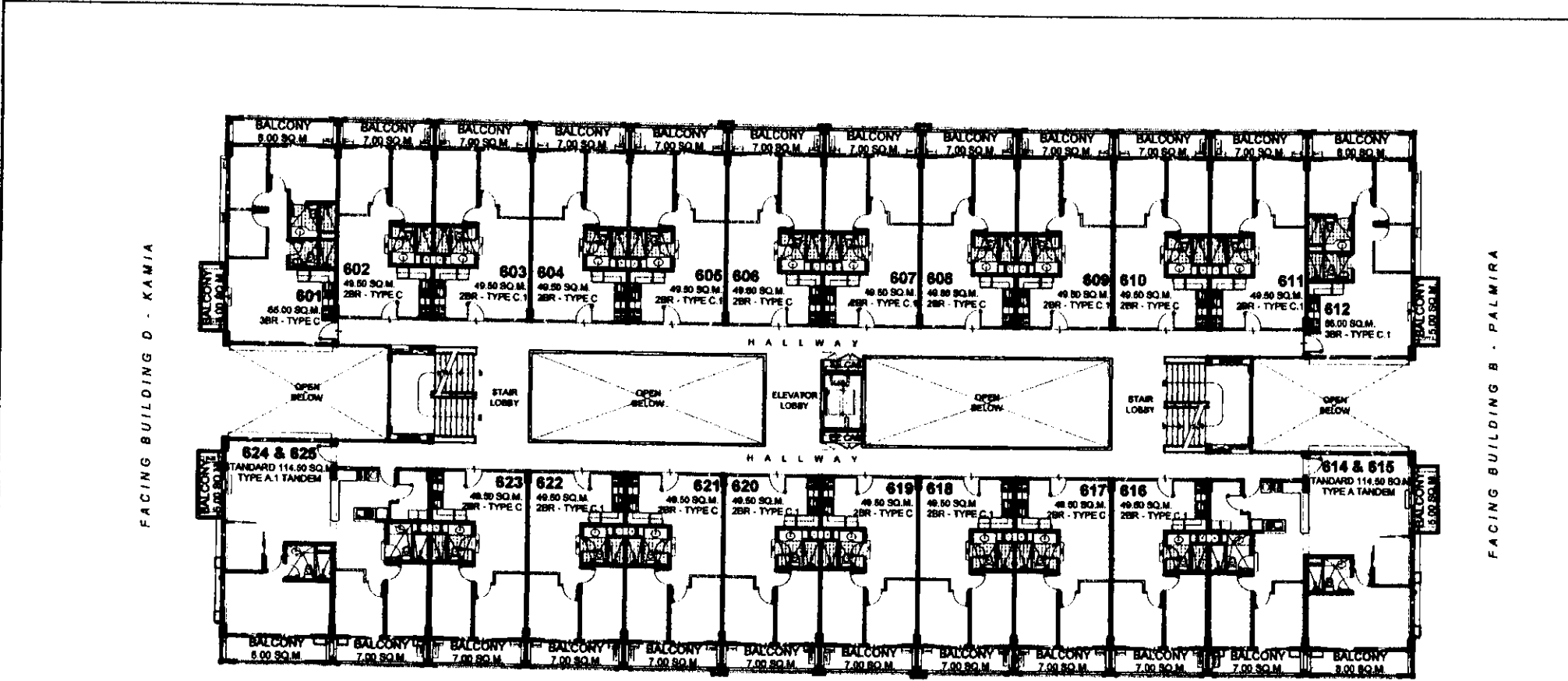

FACING BUILDING D - KAMIA

FACING BUILDING B - PALMIRA

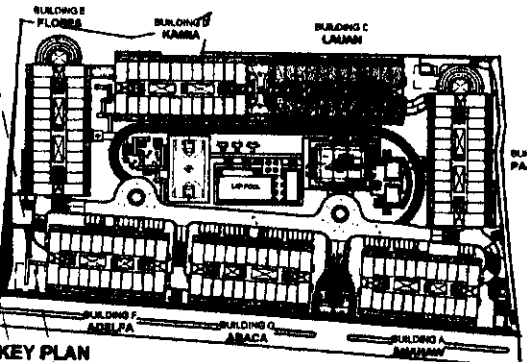

FACING AMENITIES

**LIST OF MANDATORY TANDEM UNITS:**

- 614 & 615
- 624 & 625

**LIST FOR POSSIBLE TANDEM UNITS:**

- 603 & 604
- 618 & 619
- 605 & 608
- 616 & 619
- 607 & 608
- 620 & 621
- 609 & 610
- 622 & 623

**NOTE:**  
Standard company policy regarding request for tandem shall apply.

**LAUAN**  
**SIXTH FLOOR PLAN**  
OCTOBER 2018  
PER MEMO REF. DE-18-10-008



NOTED BY	Francis	10/10
	RMS	17/01/18
	AMC	11/11/18

*[Signature]*  
**IVORY WOOD**

Disclaimer: Floor plans depicted in this material are for demonstration purposes only and should not be relied upon as final project plans. For announcement purposes only.



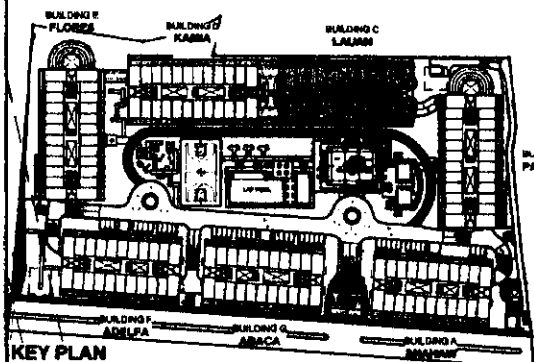
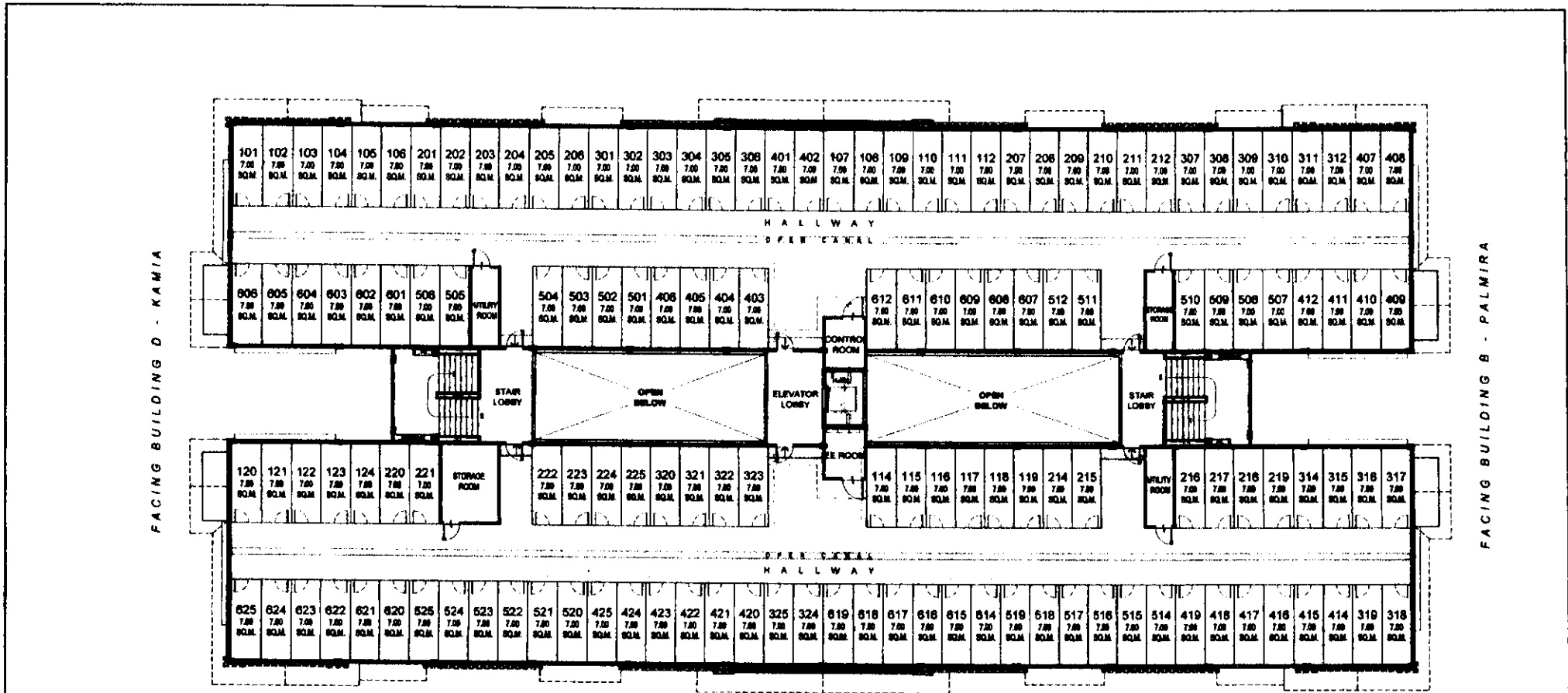

FACING AMENITIES

# LAUAN

## ROOFDECK FLOOR PLAN

OCTOBER 2018  
PER MEMO REF. DE-18-10-008

NOTE:  
Standard company policy regarding request for tandem shall apply.

*iw*  
IVORY WOOD



NOTED BY:	Francis	10/10
	RMS	1/2018
	AMC	10/18

Disclaimer: Floor plans depicted in this material are for demonstration purposes only and should not be relied upon as final project plans. For announcement purposes only.