

FACING TOWN CENTER  
ACACIA ESTATE

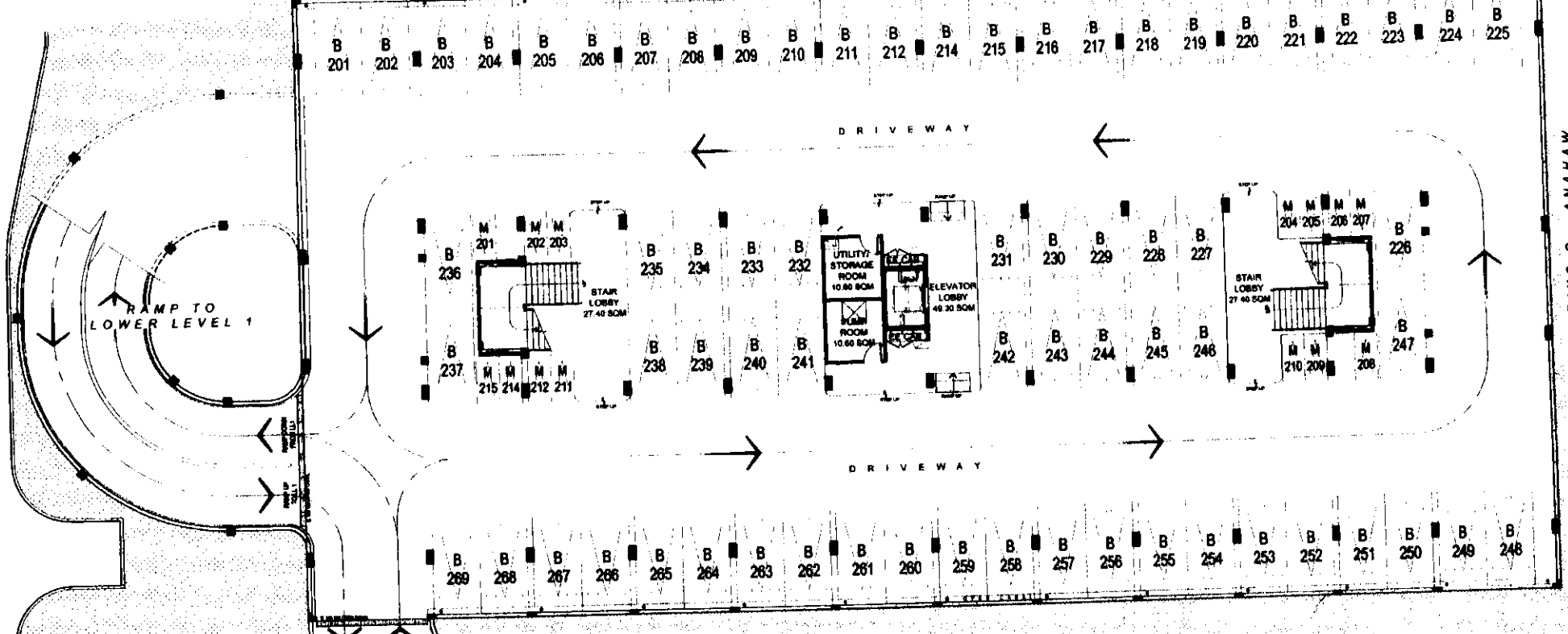

FACING BUILDING G - ANAHAW

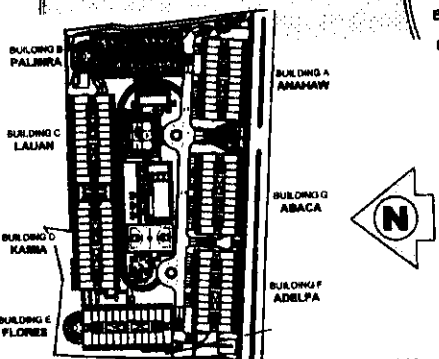

ENTRY FROM AND  
EXIT TO  
BLDG. C - LAJUAN

FACING AMENITIES

**PALMIRA**  
LOWER LEVEL 2 FLOOR PLAN  
OCTOBER 2018  
PER MEMO REF. DE-18-10-008

NOTE:  
Standard company policy regarding  
request for tandem shall apply.

*[Signature]*  
IVORY WOOD

**AVAILABILITY PLAN**



KEY PLAN	
NOTED BY:	Francis [Signature] 10/15
	RMS [Signature] 10/17
	AMC [Signature] 10/17

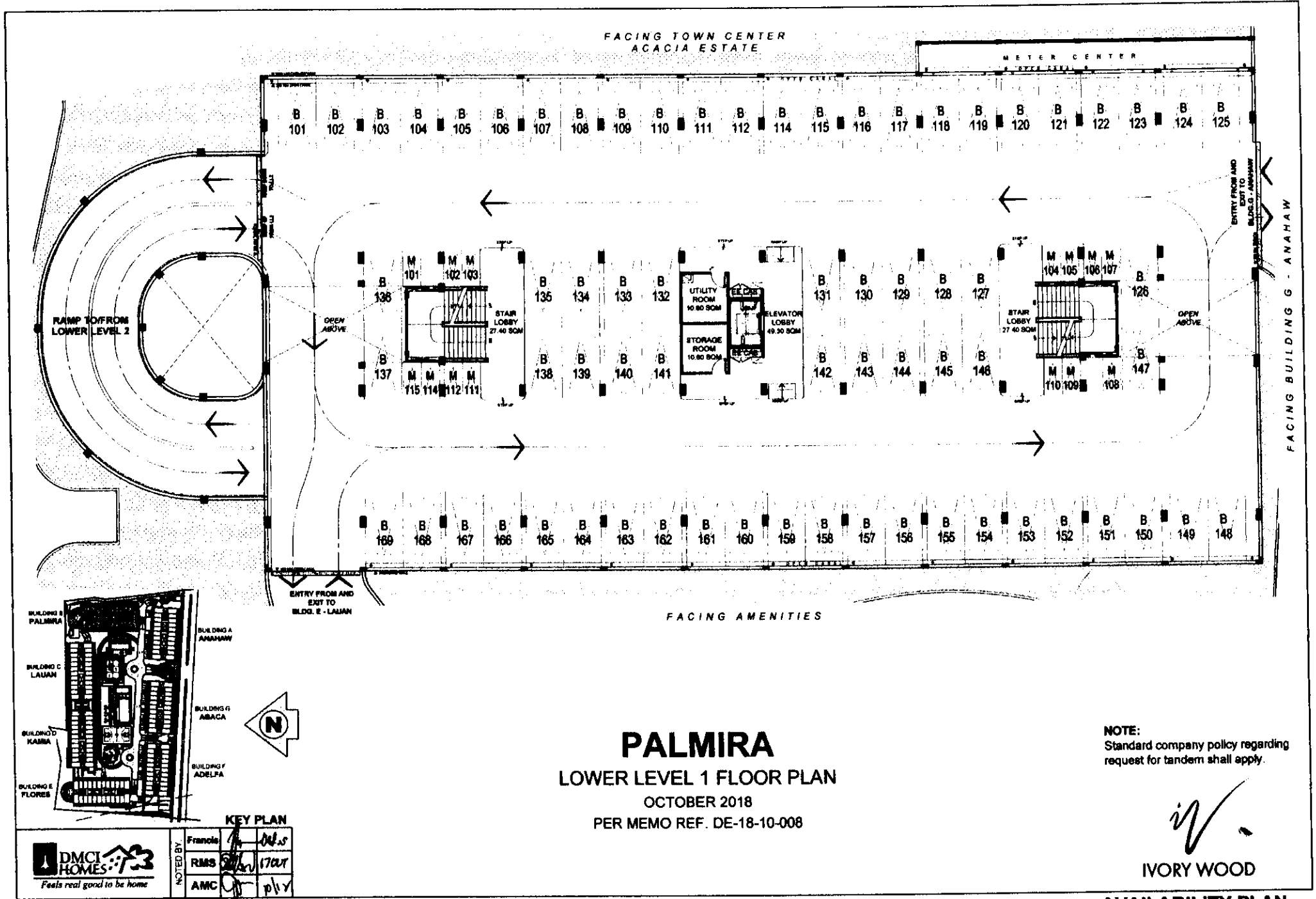

**PALMIRA**  
 LOWER LEVEL 1 FLOOR PLAN  
 OCTOBER 2018  
 PER MEMO REF. DE-18-10-008

**NOTE:**  
 Standard company policy regarding request for tandem shall apply.

*iw*  
 IVORY WOOD

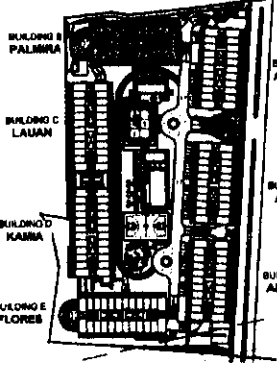

**KEY PLAN**



NOTED BY:	Francis	<i>[Signature]</i>	<i>[Signature]</i>
	RMS	<i>[Signature]</i>	<i>[Signature]</i>
	AMC	<i>[Signature]</i>	<i>[Signature]</i>

**AVAILABILITY PLAN**

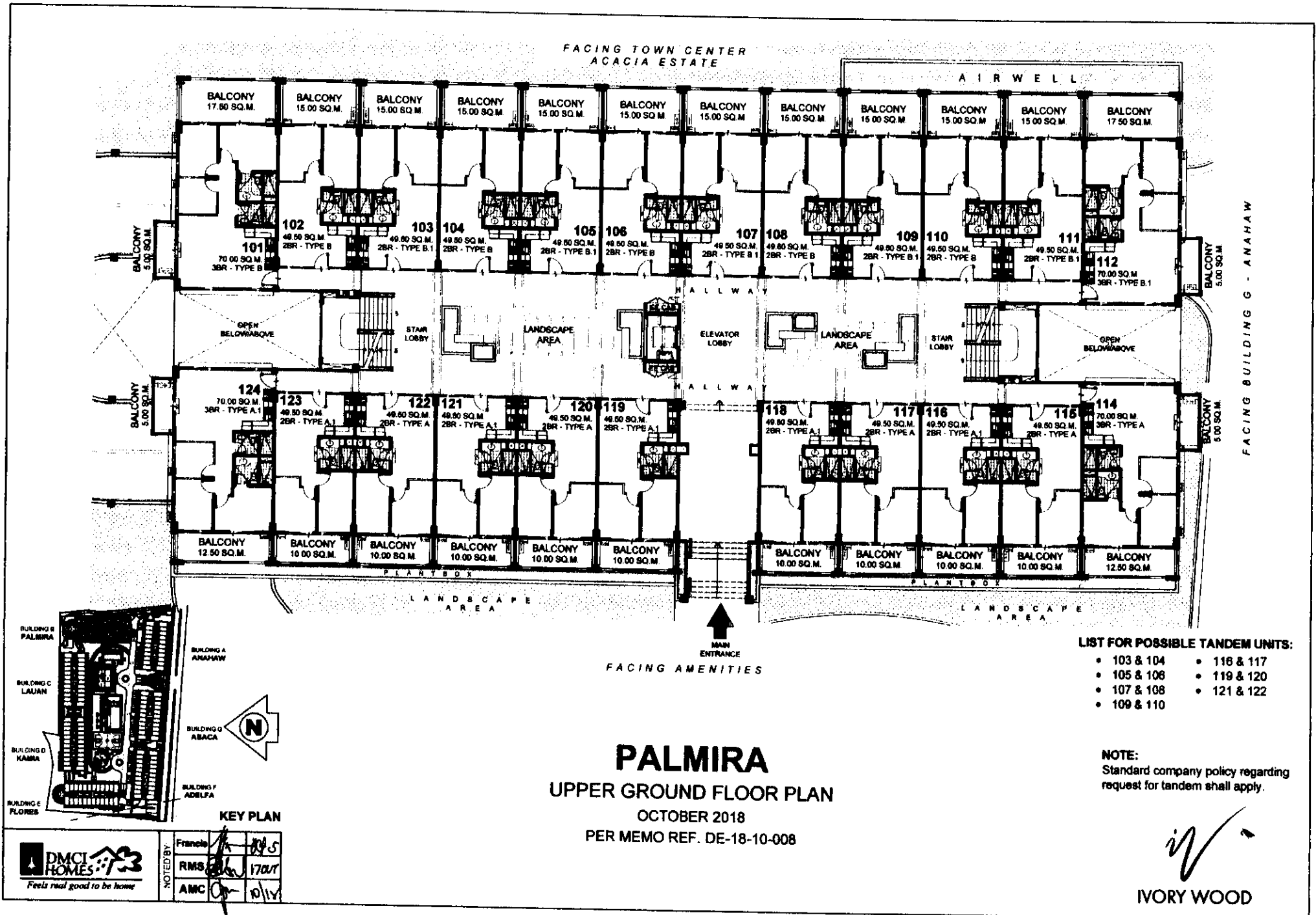

FACING TOWN CENTER  
ACACIA ESTATE

AIRWELL

FACING BUILDING G - ANAHAW

MAIN ENTRANCE  
FACING AMENITIES

**LIST FOR POSSIBLE TANDEM UNITS:**

- 103 & 104
- 105 & 106
- 107 & 108
- 109 & 110
- 118 & 117
- 119 & 120
- 121 & 122

**NOTE:**  
Standard company policy regarding request for tandem shall apply.

**PALMIRA**  
UPPER GROUND FLOOR PLAN  
OCTOBER 2018  
PER MEMO REF. DE-18-10-008

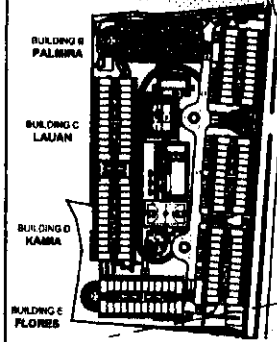

**KEY PLAN**



NOTED BY	Francis	10/5
	RMS	17/04
	AMC	10/11

IVORY WOOD

**AVAILABILITY PLAN**

FACING TOWN CENTER  
ACACIA ESTATE

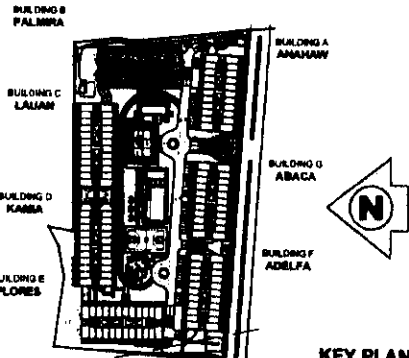
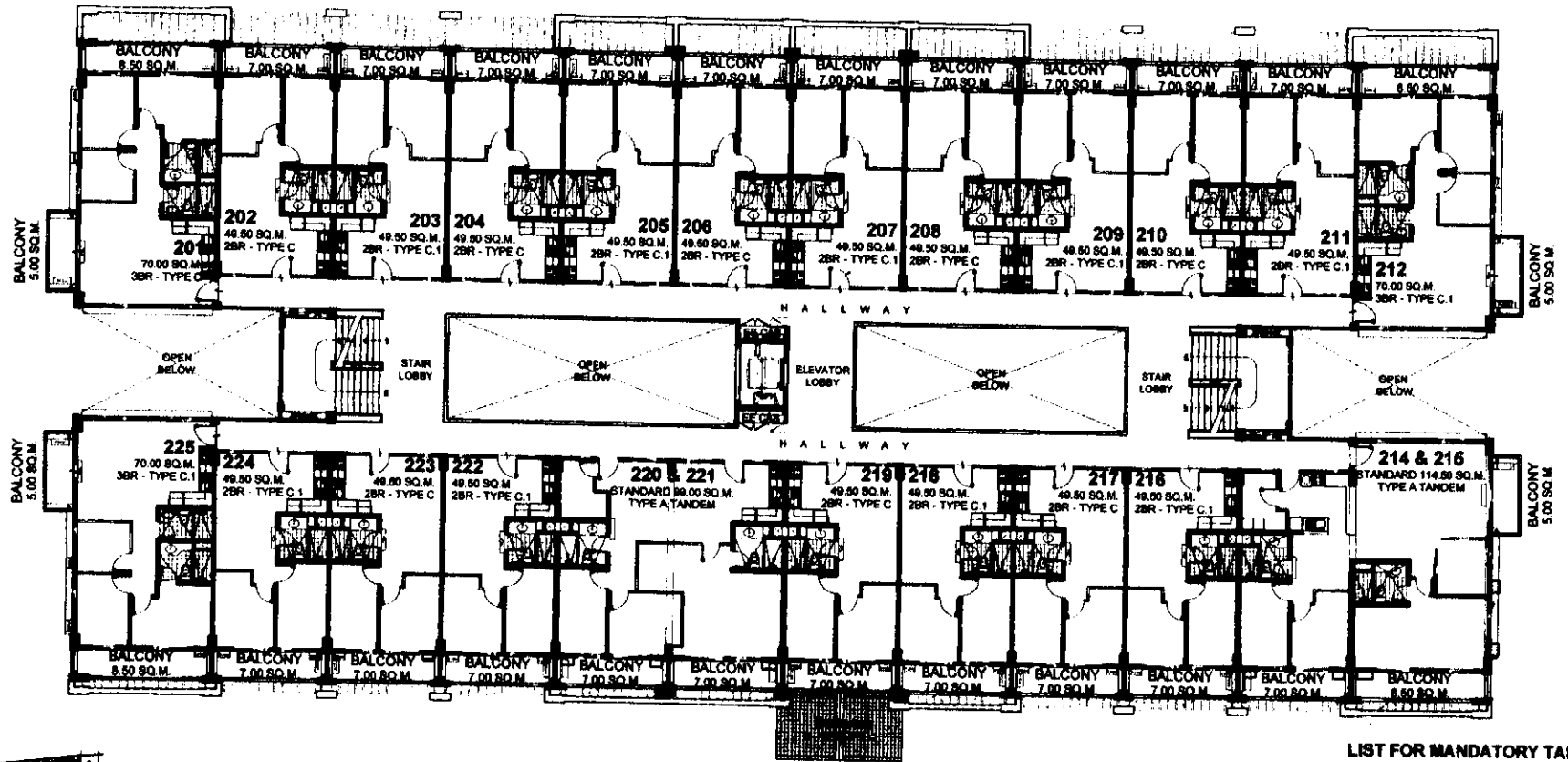

KEY PLAN

NOTED BY:	Francis	AKD
	RMS	ST/T
	ANC	10/14



**PALMIRA**  
SECOND FLOOR PLAN  
OCTOBER 2018  
PER MEMO REF. DE-18-10-008

**LIST FOR MANDATORY TANDEM UNITS:**

- 214 & 215
- 220 & 221

**LIST FOR POSSIBLE TANDEM UNITS:**

- 203 & 204
- 205 & 208
- 207 & 208
- 209 & 210
- 216 & 217
- 218 & 219
- 222 & 223

**NOTE:**  
Standard company policy regarding request for tandem shall apply.

IVORY WOOD

**AVAILABILITY PLAN**

FACING TOWN CENTER  
ACACIA ESTATE

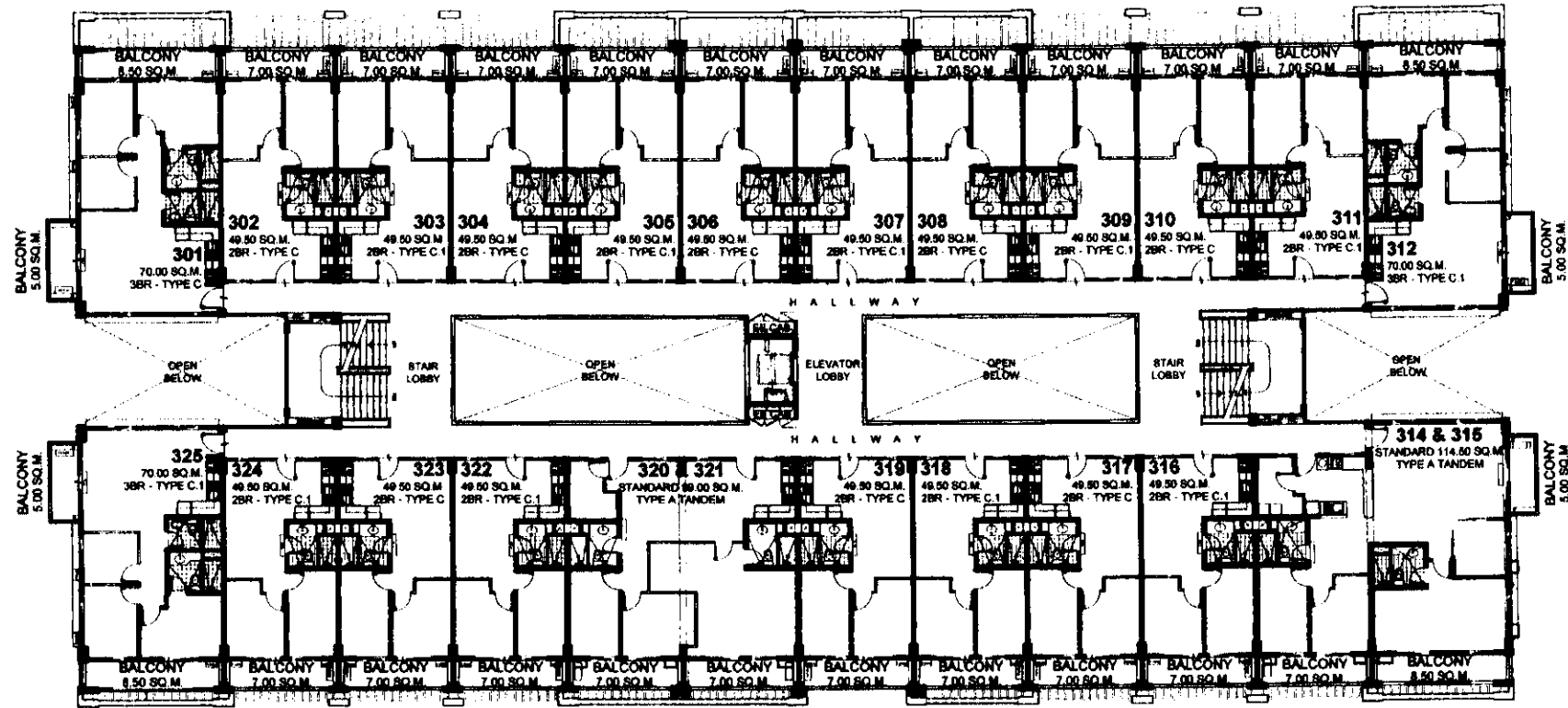

FACING BUILDING G - ANAHAW

FACING AMENITIES

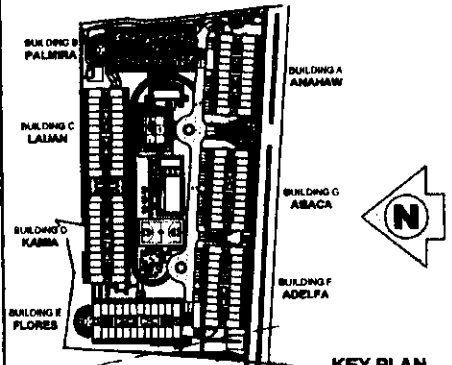

KEY PLAN

**LIST FOR MANDATORY TANDEM UNITS:**

- 314 & 315
- 320 & 321

**LIST FOR POSSIBLE TANDEM UNITS:**

- 303 & 304
- 305 & 306
- 307 & 308
- 309 & 310
- 316 & 317
- 318 & 319
- 322 & 323

**NOTE:**  
Standard company policy regarding request for tandem shall apply.

**PALMIRA**  
THIRD FLOOR PLAN  
OCTOBER 2018  
PER MEMO REF. DE-18-10-008

	NOTED BY	Francis	10/25
		RMS	17/01
		AMC	10/14

*Ivory Wood*  
IVORY WOOD

**AVAILABILITY PLAN**

FACING TOWN CENTER  
ACACIA ESTATE

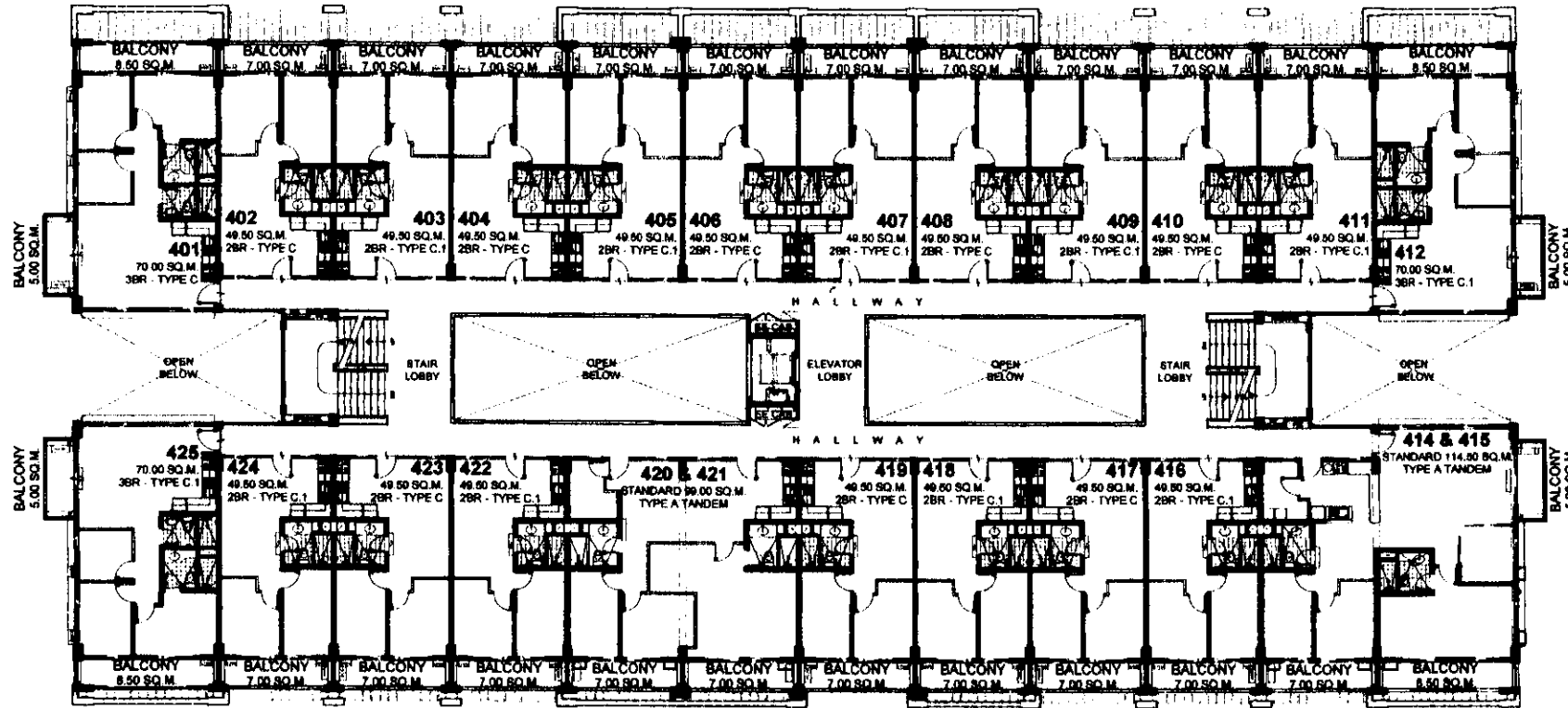

FACING BUILDING G - ANAHAW

FACING AMENITIES

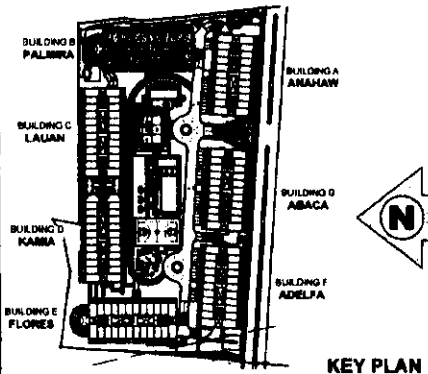

KEY PLAN

LIST FOR MANDATORY TANDEM UNITS:

- 414 & 415
- 420 & 421

LIST FOR POSSIBLE TANDEM UNITS:

- 403 & 404
- 405 & 408
- 407 & 408
- 409 & 410
- 416 & 417
- 418 & 419
- 422 & 423

NOTE:  
Standard company policy regarding request for tandem shall apply.

**PALMIRA**  
FOURTH FLOOR PLAN  
OCTOBER 2018  
PER MEMO REF. DE-18-10-008

IVORY WOOD



NOTED BY:	Francis	10/15/18
	RMS	17/01/18
	AMC	01/11/18

AVAILABILITY PLAN

FACING TOWN CENTER  
ACACIA ESTATE

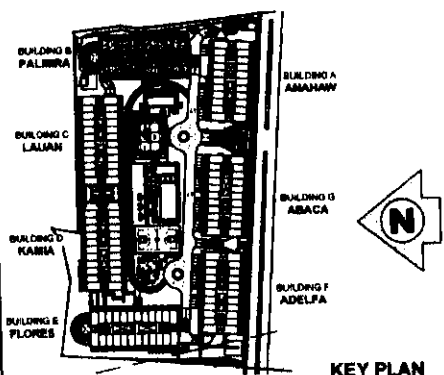
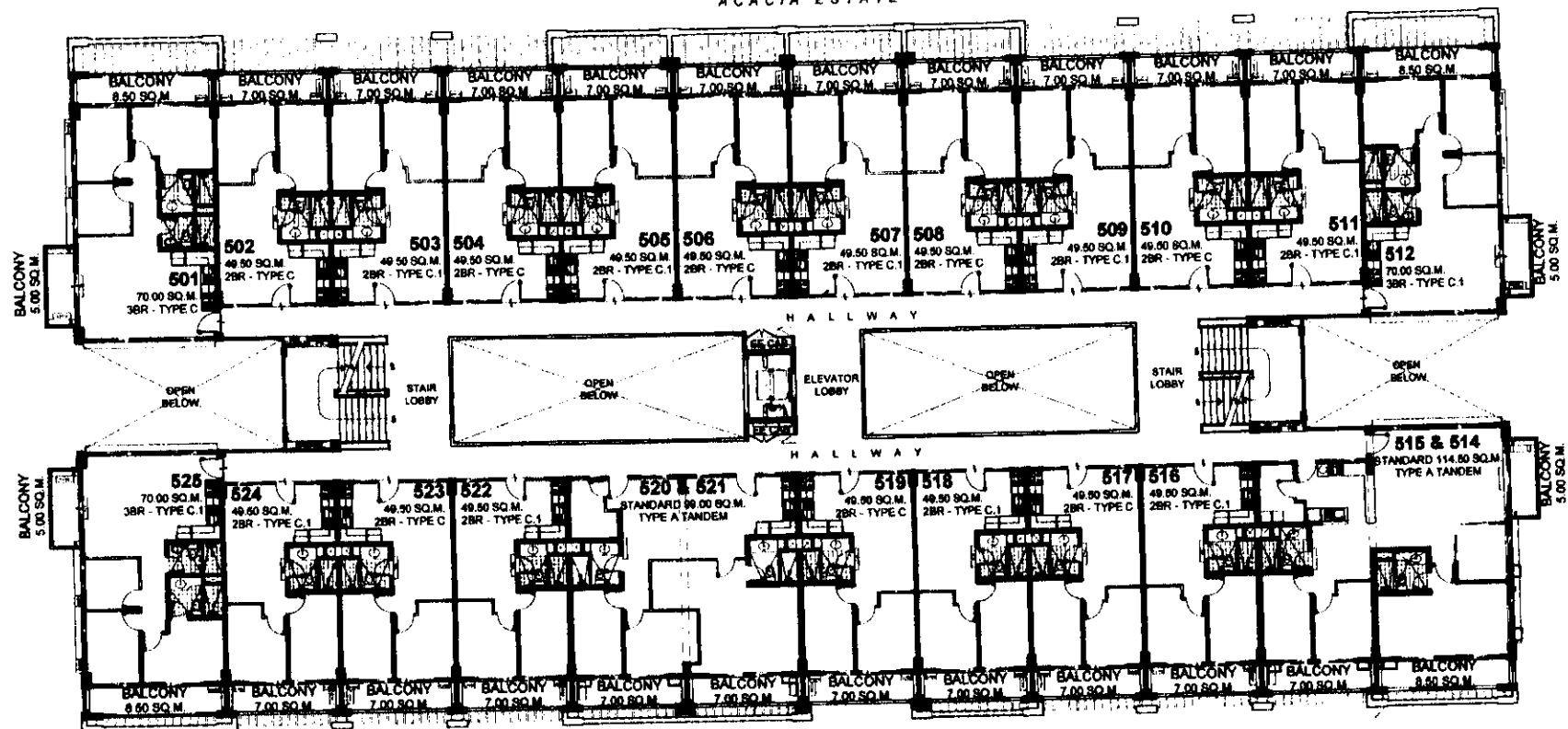

KEY PLAN

FACING AMENITIES

**PALMIRA**  
FIFTH FLOOR PLAN  
OCTOBER 2018  
PER MEMO REF. DE-18-10-008

**LIST FOR MANDATORY TANDEM UNITS:**

- 514 & 515
- 520 & 521

**LIST FOR POSSIBLE TANDEM UNITS:**

- 503 & 504
- 505 & 506
- 507 & 508
- 509 & 510
- 516 & 517
- 518 & 519
- 522 & 523

**NOTE:**  
Standard company policy regarding request for tandem shall apply.

IVORY WOOD

**AVAILABILITY PLAN**



NOTES BY:	Francis	10/15
	RMS	17/21
	AMC	10/14

FACING TOWN CENTER  
ACACIA ESTATE

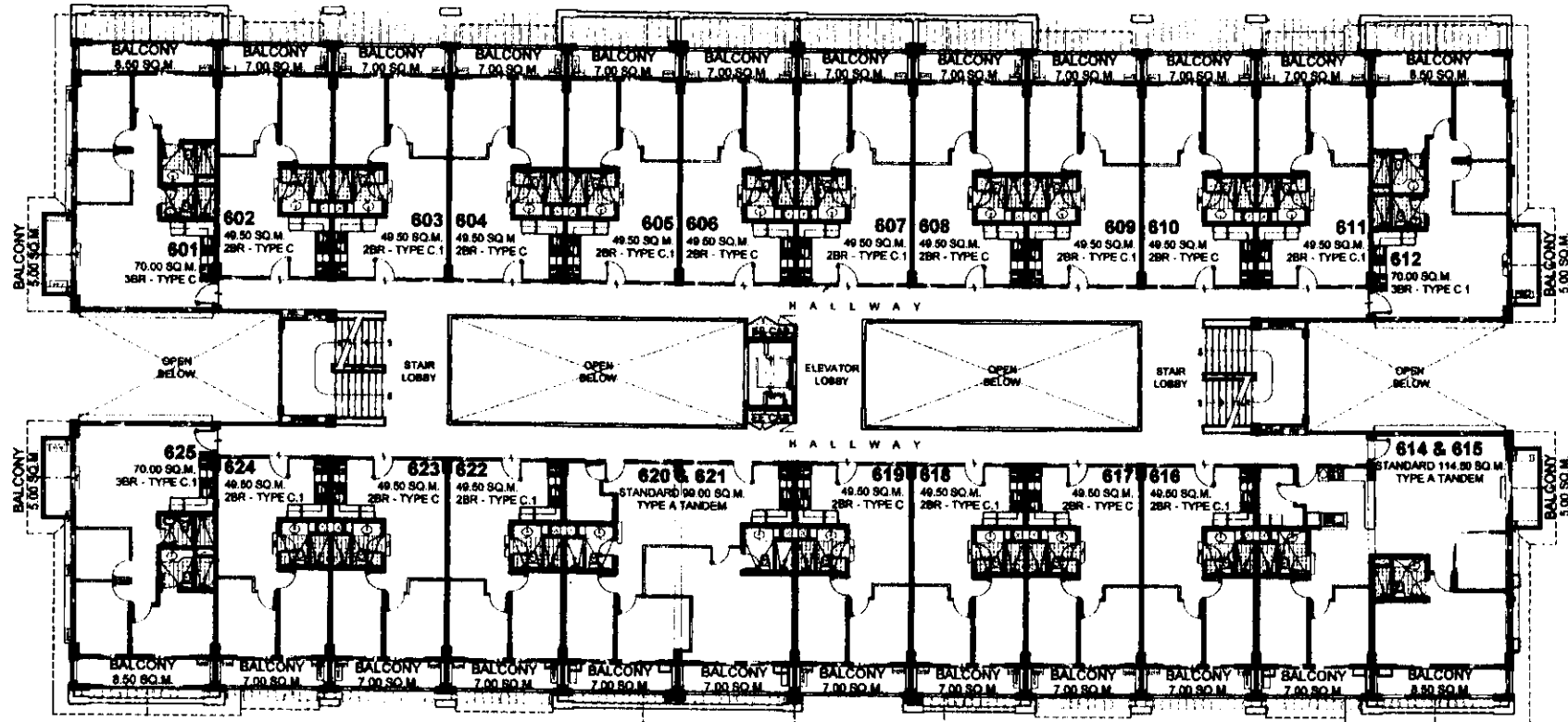

FACING BUILDING G - ANAHAW

FACING AMENITIES

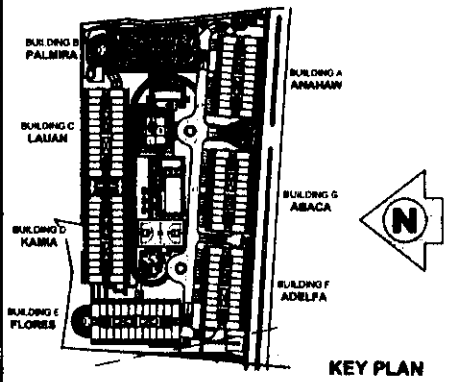

KEY PLAN

**LIST FOR MANDATORY TANDEM UNITS:**

- 614 & 615
- 620 & 621

**LIST FOR POSSIBLE TANDEM UNITS:**

- 603 & 604
- 616 & 617
- 605 & 606
- 618 & 619
- 607 & 608
- 622 & 623
- 609 & 610

**NOTE:**  
Standard company policy regarding request for tandem shall apply.

**PALMIRA**  
SIXTH FLOOR PLAN  
OCTOBER 2018  
PER MEMO REF. DE-18-10-008

IVORY WOOD



NOTED BY	Francis	10/15
	RMS	10/15
	AMC	10/15

**AVAILABILITY PLAN**



FACING TOWN CENTER  
ACACIA ESTATE

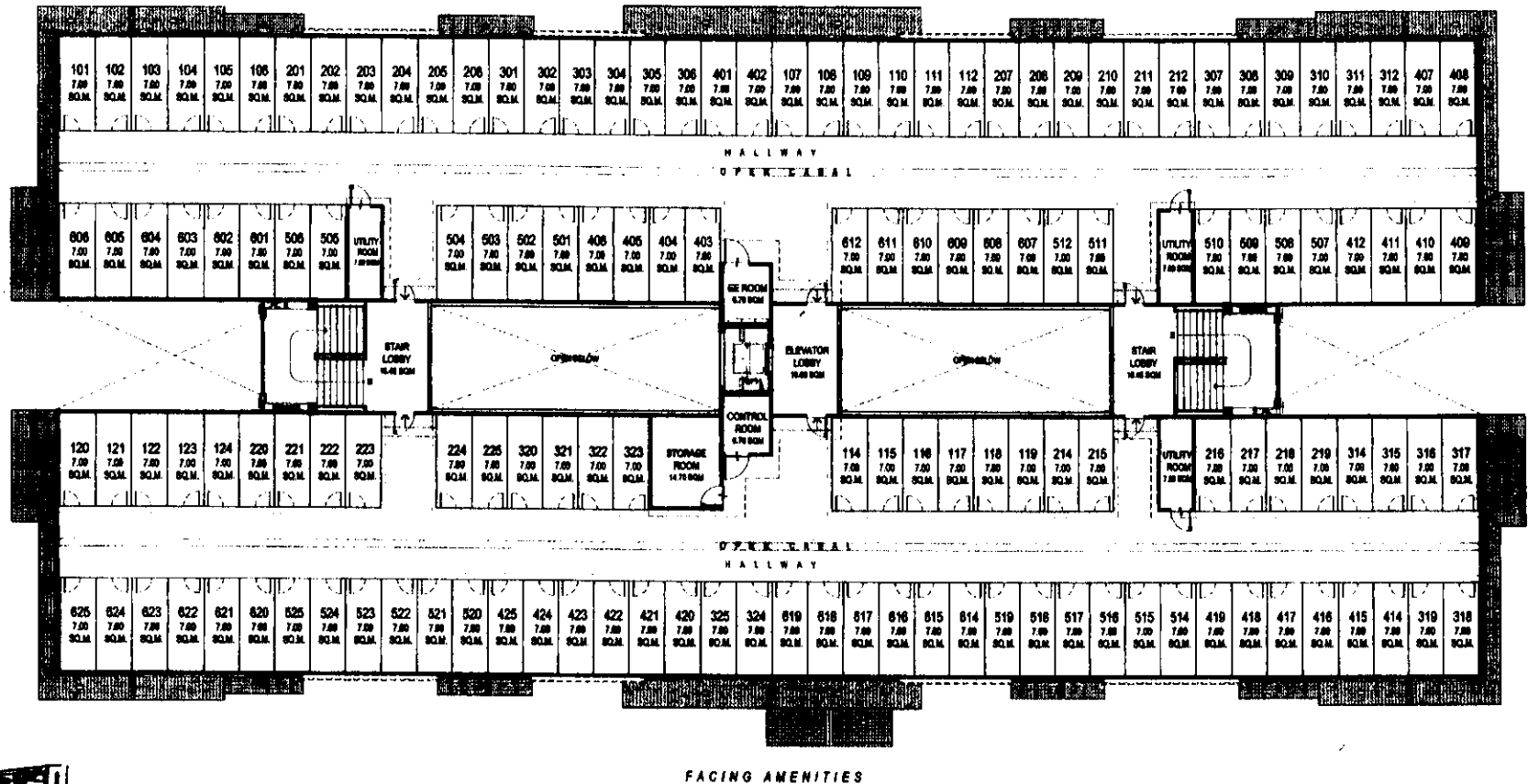

FACING BUILDING G - ANAHAW

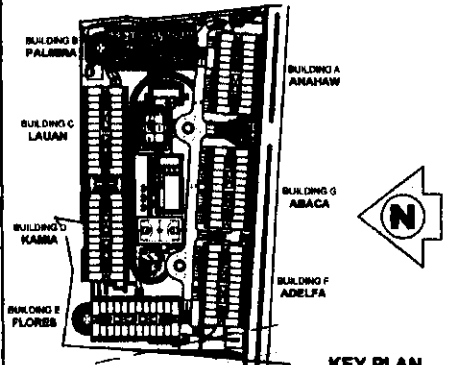

**PALMIRA**  
ROOFDECK FLOOR PLAN  
OCTOBER 2018  
PER MEMO REF. DE-18-10-008

NOTE:  
Standard company policy regarding  
request for tandem shall apply.

IVORY WOOD



NOTED BY:	Francis	OK
	RMS	17/10/18
	AMC	10/10/18

**AVAILABILITY PLAN**