

# BLDG. F - FLAMINGO

## PARKING LEVEL 1 FLOOR PLAN

5 NOVEMBER 2012



NO.	DATE	REVISIONS
00	11/26/12	Issued for reference

NOTED BY:	RMS	Alan	OSNA
	GSA	g	07/11/12



**UNIT LIST FOR POSSIBLE TANDEM:**

- 103 & 104
- 105 & 106
- 107 & 108
- 109 & 110
- 116 & 117
- 119 & 120
- 121 & 122

NOTE: Subject to change upon availability of units and standard company policy regarding request for tandem.

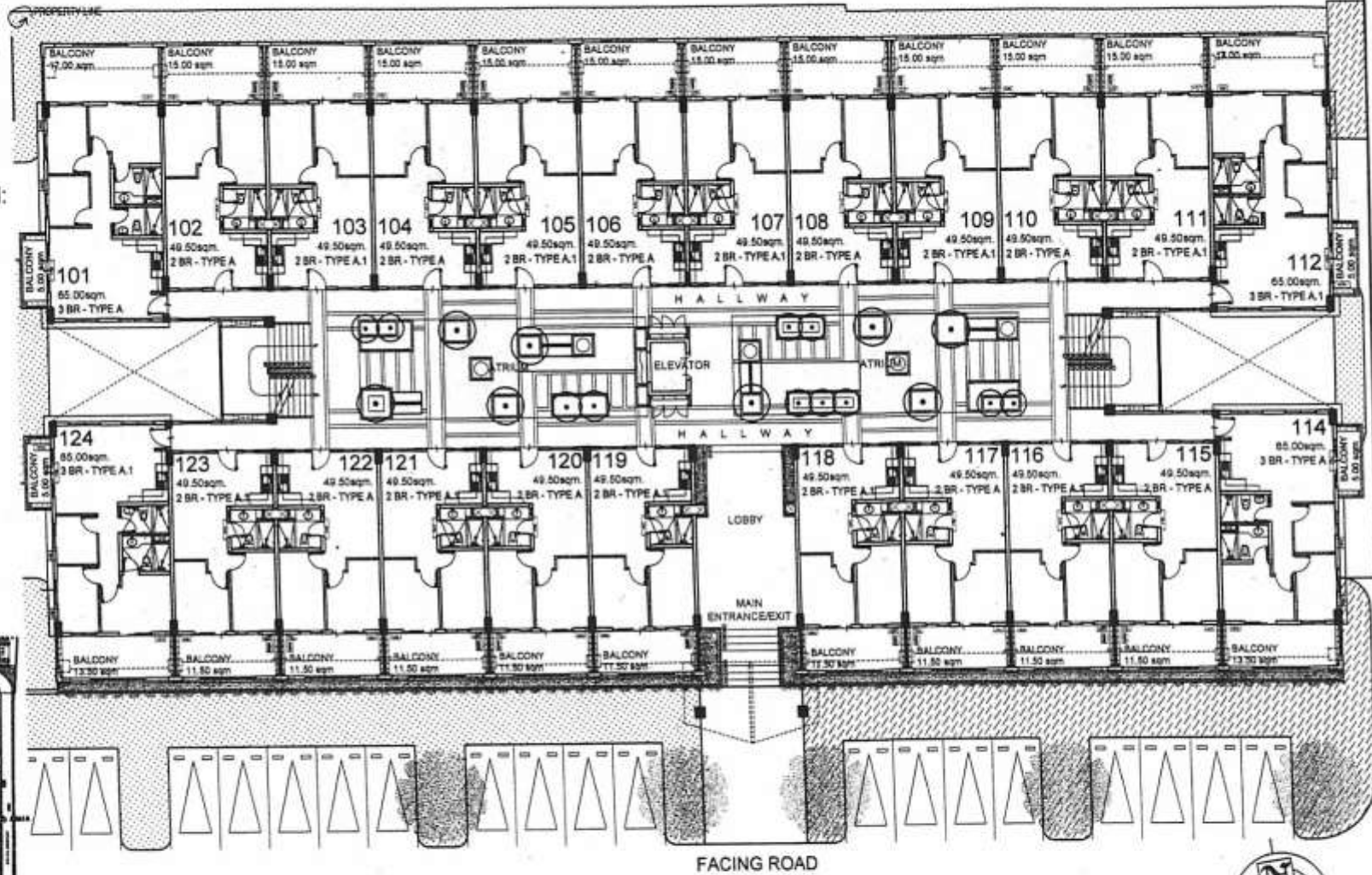

**BLDG. F - FLAMINGO**  
**UPPER GROUND FLOOR PLAN**

5 NOVEMBER 2012



AVAILABILITY PLAN

	REV	DATE	REVISIONS
	00	11/08/12	Issued for reference
NOTED BY:			
RMS <i>[Signature]</i>			
GSA <i>[Signature]</i>			

**UNIT LIST FOR POSSIBLE TANDEM:**

- |           |           |
|-----------|-----------|
| 203 & 204 | 216 & 217 |
| 205 & 206 | 218 & 219 |
| 207 & 208 | 220 & 221 |
| 209 & 210 | 222 & 223 |

NOTE: Subject to change upon availability of units and standard company policy regarding request for tandem.

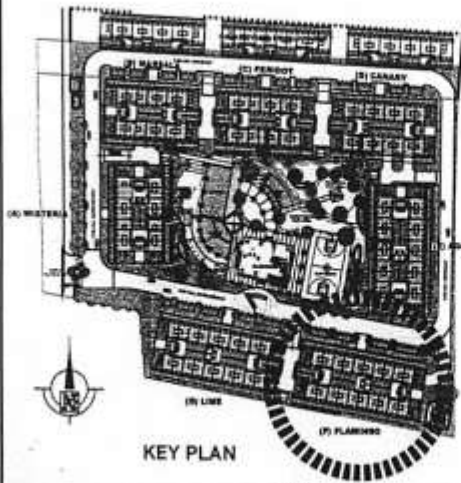
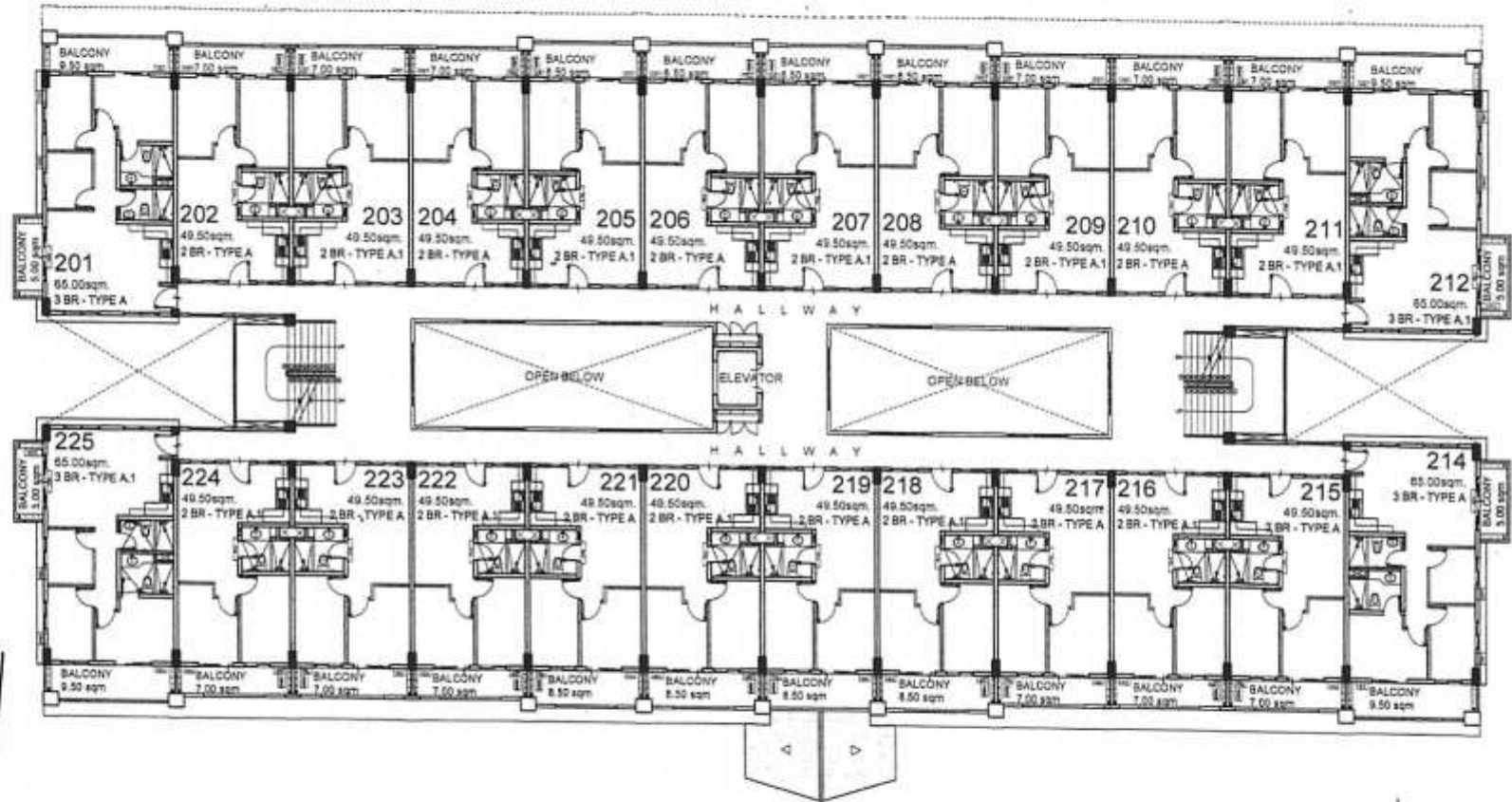

**BLDG. F - FLAMINGO**  
**SECOND FLOOR PLAN**  
 5 NOVEMBER 2012

	NO DATE REVISIONS	
	00 1/10/12 Issued for reference	
NOTED BY:	RMS	<i>[Signature]</i>
	GSA	<i>[Signature]</i>

*Verawood*

UNIT LIST FOR POSSIBLE TANDEM:

- 303 & 304
- 305 & 306
- 307 & 308
- 309 & 310
- 316 & 317
- 318 & 319
- 320 & 321
- 322 & 323

NOTE: Subject to change upon availability of units and standard company policy regarding request for tandem.

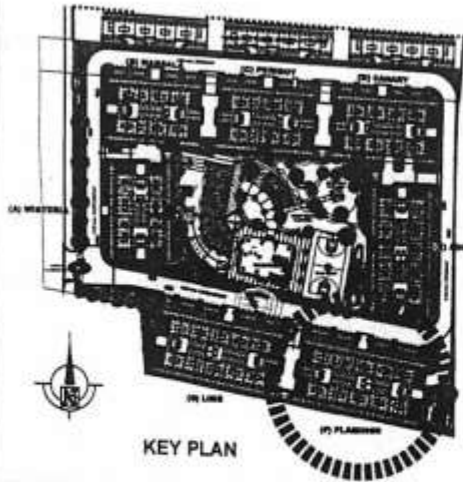
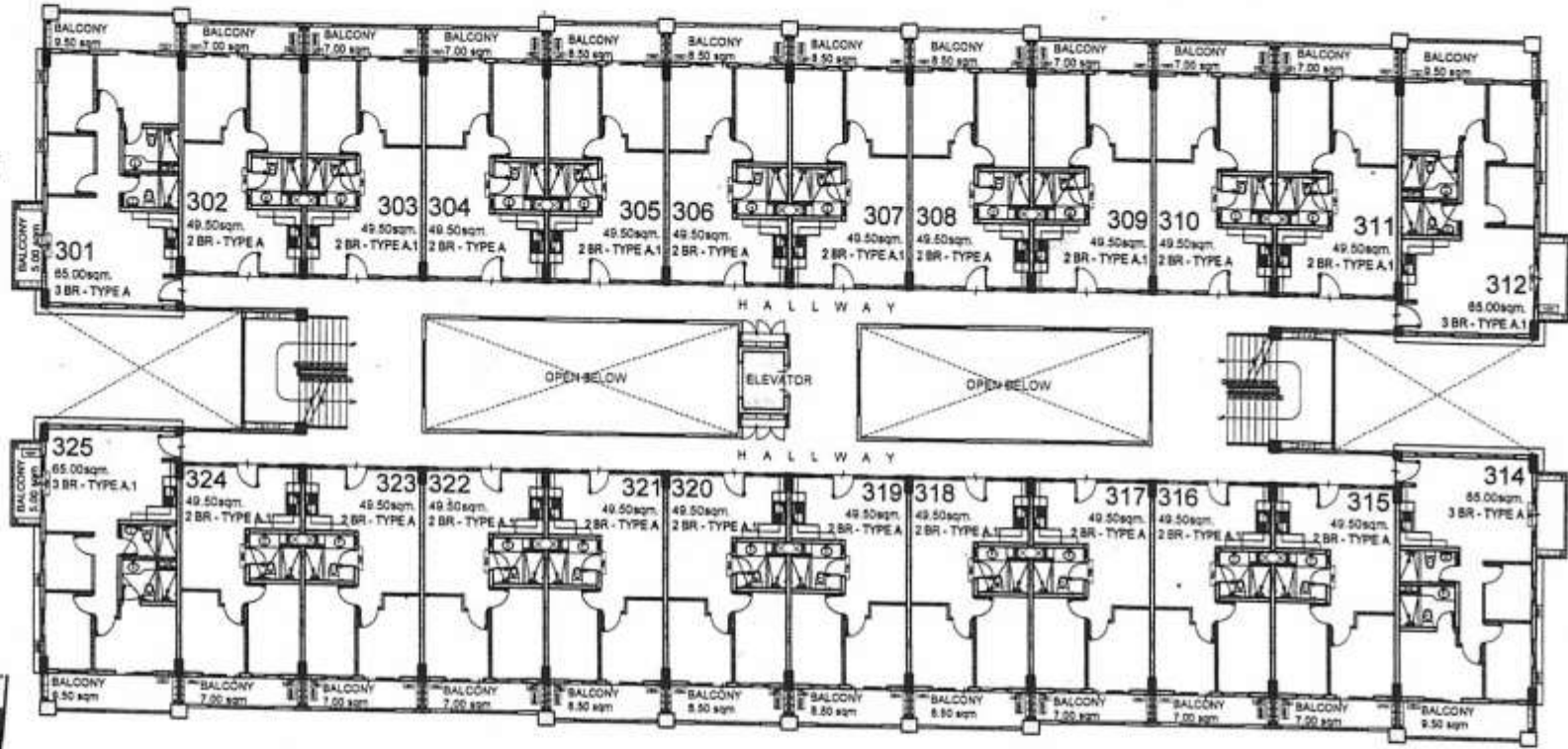

**BLDG. F - FLAMINGO**  
**THIRD FLOOR PLAN**  
 5 NOVEMBER 2012



NO.	DATE	REVISIONS
00	11/08/12	Issued for reference

NOTED BY:  
 RMS [Signature]  
 GSA [Signature] 09 Nov



AVAILABILITY PLAN

UNIT LIST FOR POSSIBLE TANDEM:

- 403 & 404      416 & 417
- 405 & 406      418 & 419
- 407 & 408      420 & 421
- 409 & 410      422 & 423

NOTE: Subject to change upon availability of units and standard company policy regarding request for tandem.

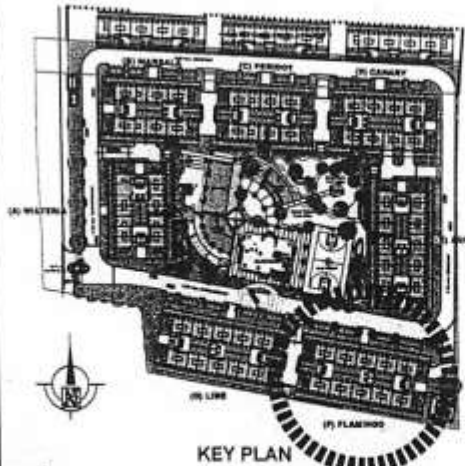
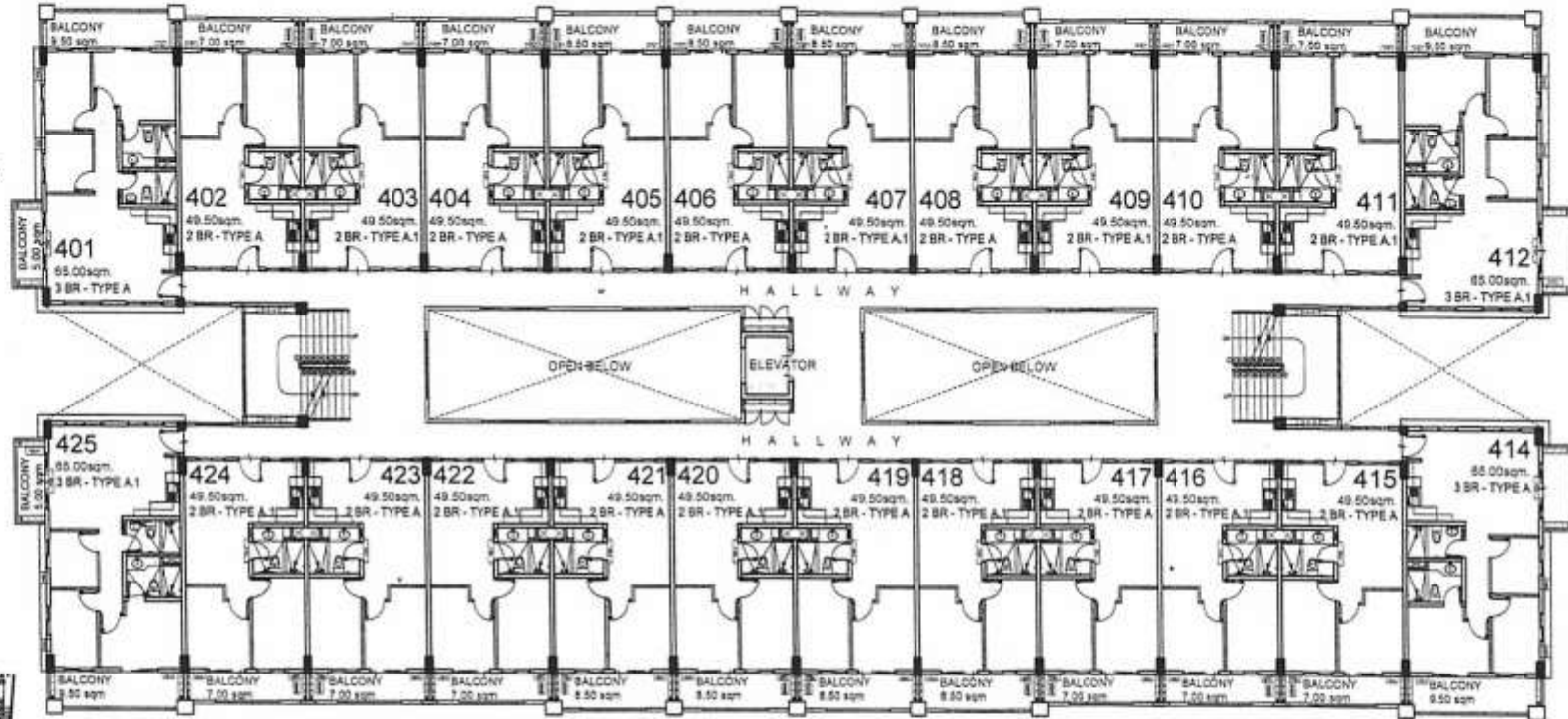

**BLDG. F - FLAMINGO**  
**FOURTH FLOOR PLAN**  
 5 NOVEMBER 2012



3

NO.	DATE	REVISIONS
01	11/05/12	Issued for reference

NOTED BY:	RMS	John Wormal
	GSA	7/09/12



AVAILABILITY PLAN

UNIT LIST FOR POSSIBLE TANDEM:

- 503 & 504
- 505 & 506
- 507 & 508
- 509 & 510
- 516 & 517
- 518 & 519
- 520 & 521
- 522 & 523

NOTE: Subject to change upon availability of units and standard company policy regarding request for tandem.

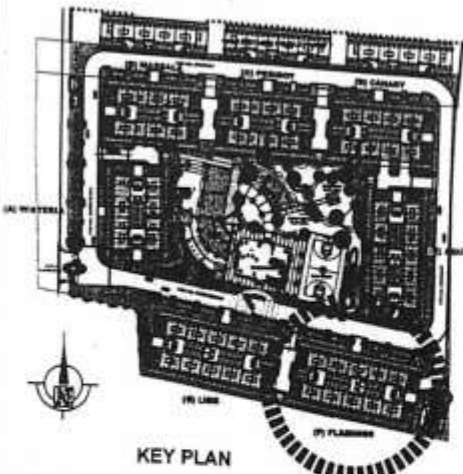
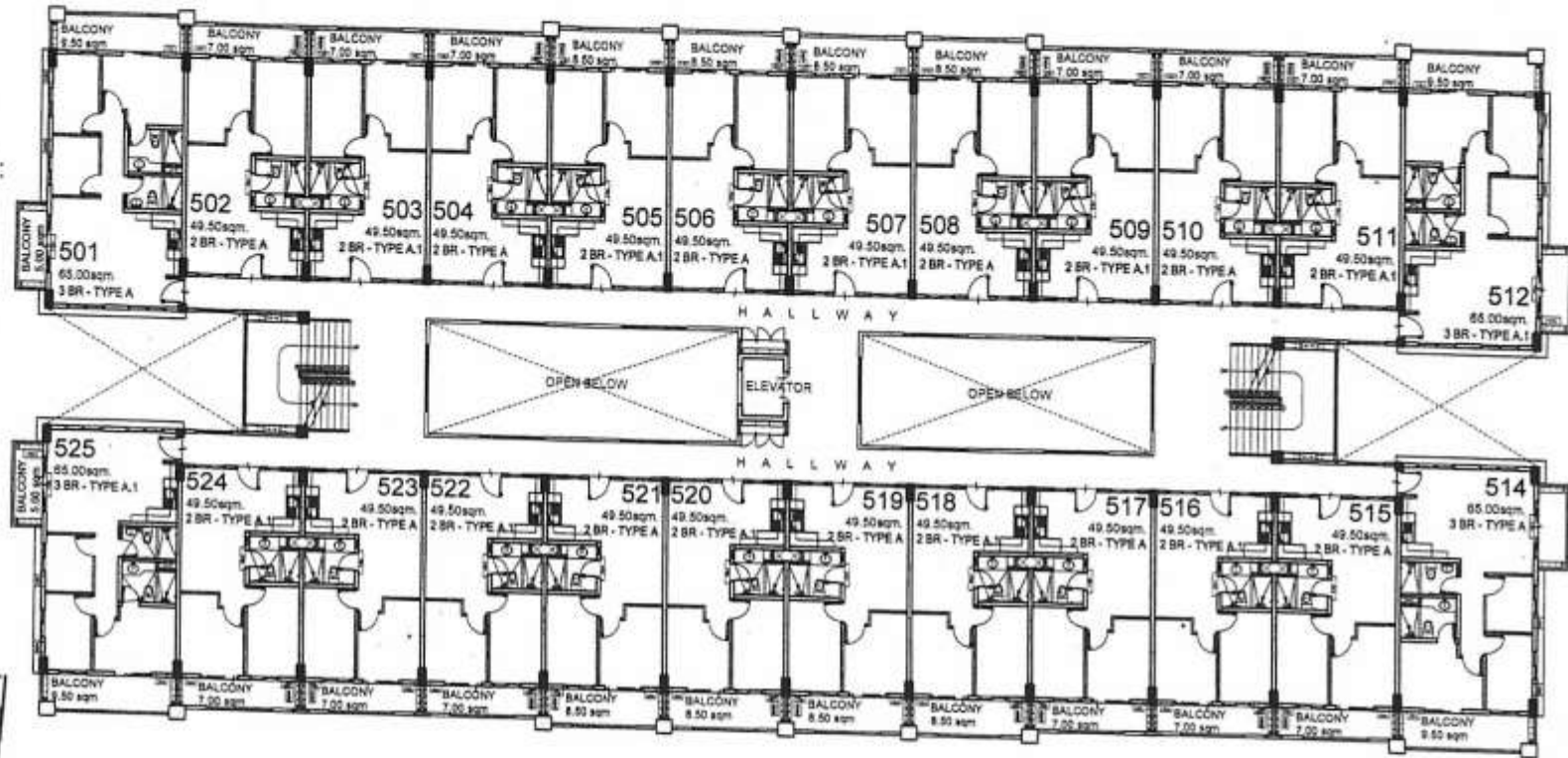

# BLDG. F - FLAMINGO

## FIFTH FLOOR PLAN

5 NOVEMBER 2012



3

NO.	DATE	REVISIONS
01	11/05/12	Issued for reference

NOTED BY:  
 RMS *[Signature]*  
 GSA *[Signature]*



AVAILABILITY PLAN

**UNIT LIST FOR POSSIBLE TANDEM:**

- |           |           |
|-----------|-----------|
| 603 & 604 | 616 & 617 |
| 605 & 606 | 618 & 619 |
| 607 & 608 | 620 & 621 |
| 609 & 610 | 622 & 623 |

NOTE: Subject to change upon availability of units and standard company policy regarding request for tandem.

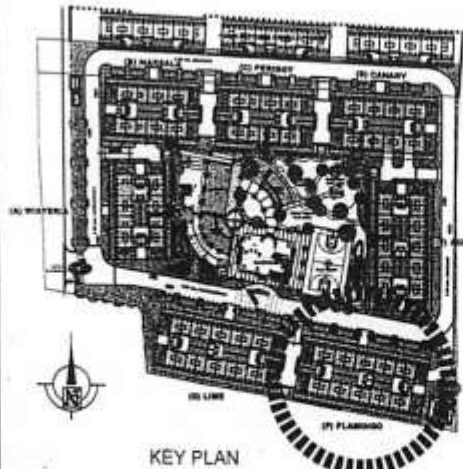
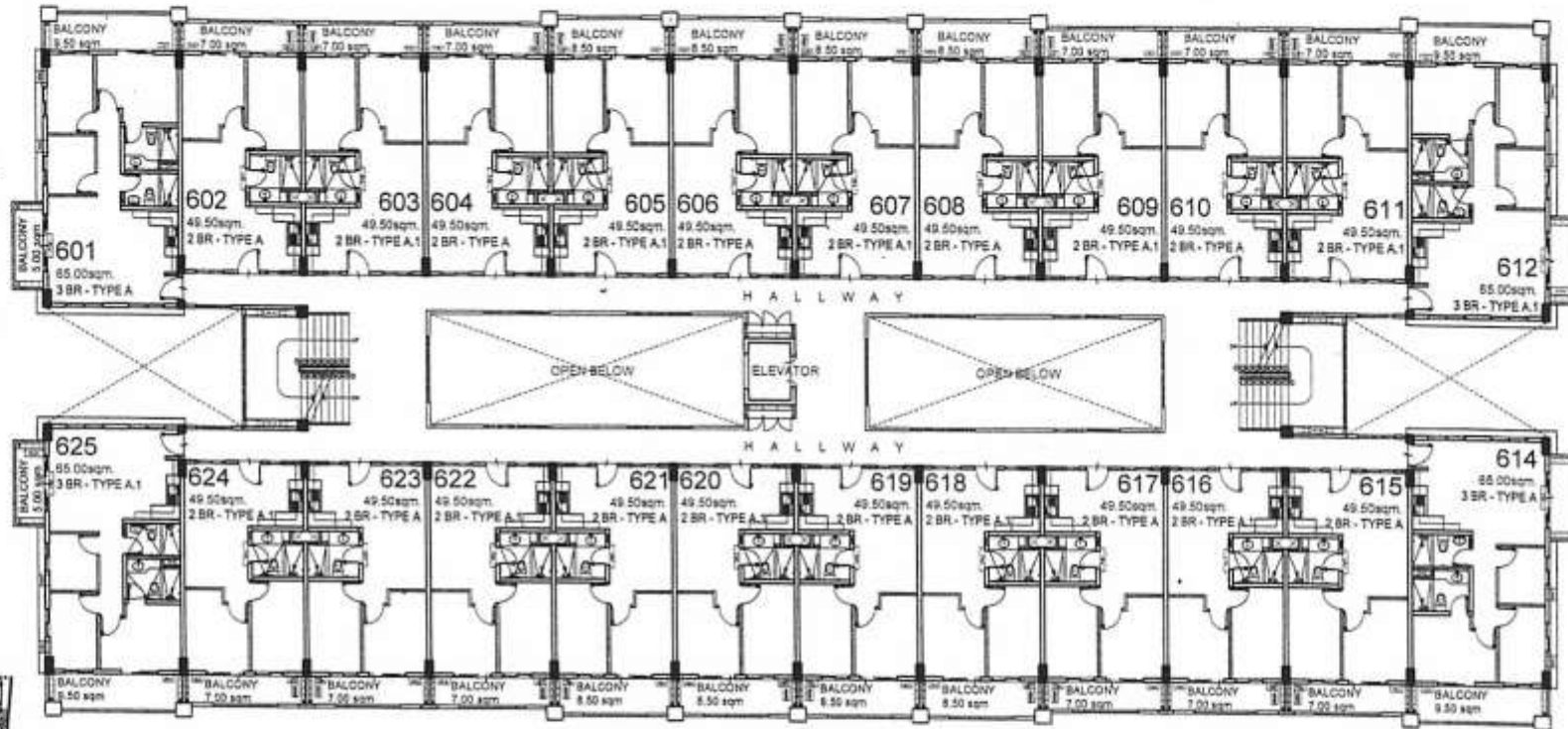

**BLDG. F - FLAMINGO**  
**SIXTH FLOOR PLAN**  
 5 NOVEMBER 2012

 DMCI HOMES <i>Feels real good to be home</i>		NO.	DATE	REVISIONS
		01	11/05/12	Issued for reference
NOTED BY:		RMS	<i>[Signature]</i>	
		GSA	<i>[Signature]</i>	

*Verawood*  
 Residences

AVAILABILITY PLAN

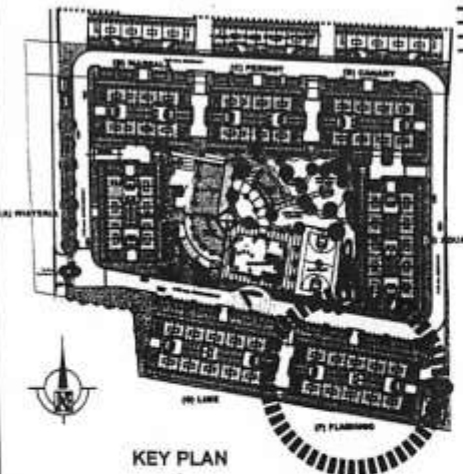
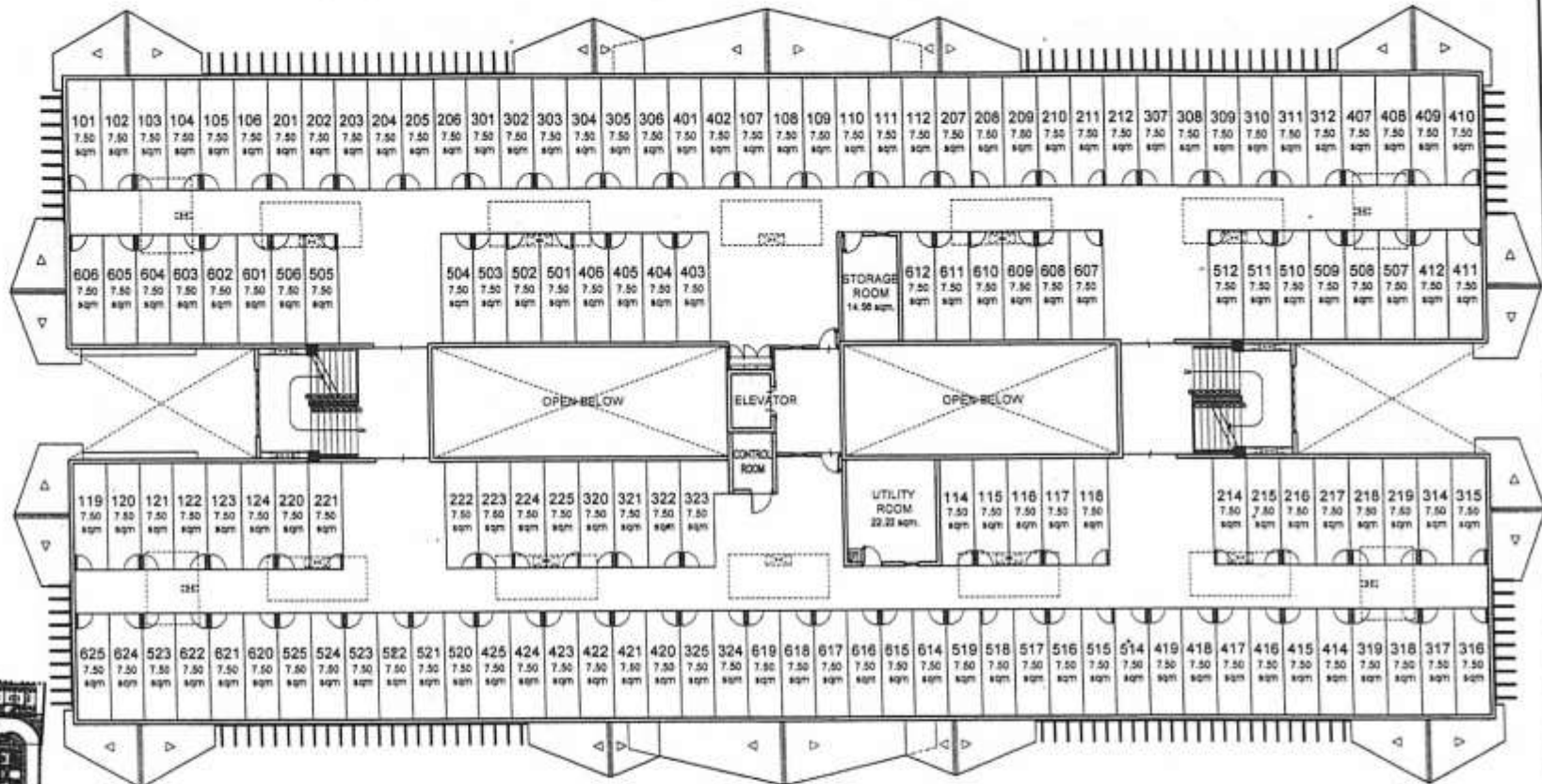

# BLDG. F - FLAMINGO

## ROOF DECK PLAN

5 NOVEMBER 2012



<p>DMCI HOMES Feels real good to be home</p>	NO.	DATE	REVISIONS
	01	11/05/12	Issued for reference
NOTED BY:			
RMS		<i>[Signature]</i>	03/NOV
GSA		<i>[Signature]</i>	07/NOV

*Verawood*  
Residences

AVAILABILITY PLAN